Aberdeen-Angus Journal

Anoka Barbara 2d 519562

December, 1938

HARTLEY STOCK FARM

"THE BALLINDALLOCH OF AMERICA"

GENERAL 6th of PAGE

- Because of the early and large number of entries in the International sale, we were unable to enter our two bulls. However, we feel that they are outstanding and carry the breeding that many of you would like to have.
- Before you buy your next herd bull, please check the ads and sales in the Journal find out where many of the outstanding breeding bulls are coming from.
- Hartley bred cattle will breed on for you.

H

Hartley Stock Farm, Page, North Dakota

JAMES L. NOBLE, Manager — BILLY EDWARDS, Herdsman

J. S. Guttridge Estate

Where Type is Paramount

Prairie City, Oregon

DOUBLE STRENGTH—Yet Costs No More

FRANKLIN Concentrated Blackleg Bacterin marks the greatest advance in the history of the industry.

DOUBLE STRENGTH is accomplished by concentrating the essential immunizing elements of more than 10 cc whole culture into a 1 cc powerfully potent dose.

A careless operator could spill half the Franklin concentrated dose and still give immunity equal to that of a large 5 cc whole culture dose.

16 years of extensive use has proven FRANKLIN'S to be Dependable for immunity and Economical in cost.

10¢ a dose at Drug Store Agencies. Discount for Quantity. Catalog Free.

Immunize against HEMORRHAGIC SEPTICEMIA by vaccinating CATTLE with FRANKLIN BOVINE PULMONARY MIXED BACTERIN 10¢ per dose

FRANKLIN BLACKLEG CONCENTRATED BACTERIN

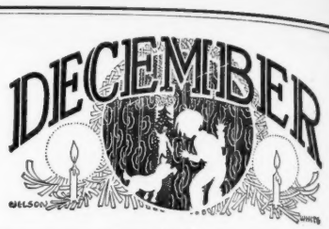

1938

The Aberdeen-Angus Journal

WEBSTER CITY, IOWA

FRED HAHNE.....Editor and Publisher
RICHARD H. (DICK) HAHNE.....Associate Editor
T. R. AMSDEN.....Business Manager
GAY QUAMMEN.....Field Representative
MERLE SAXE.....Texas Field Representative

Entered as Second-class matter October 25, 1919, at the Post office at Webster City, Iowa, under act of March 3, 1897.

Officers of the American Aberdeen-Angus Breeders' Association

S. C. FULLERTON, Miami, Okla.....President
H. D. MILLER, Morley, Iowa.....Vice-President
W. H. TOMHAVE, Chicago, Illinois.....Secretary
J. F. McKENNY, King City, Mo.....Treasurer
WILLIAM BARTON..Association Field Representative

Committees:

Executive Committee: S. E. Lantz, Congerville, Ill.; Henry Jackson, Stormville, N. Y.; J. M. Tudor, Olin, Iowa.

Finance Committee: Henry Marshall, Lafayette, Ind.; L. R. Kershaw, Muskogee, Okla.; S. E. Lantz, Congerville, Ill.

Classification Committee: J. Garrett Tolan, Pleasant Plains, Ill.; John Brown, Rose Hill, Iowa; O. V. Battles, Yakima, Wash.

Breed Promotion: L. R. Kershaw, Muskogee, Okla.; G. C. Passmore, Prattville, Ala.; H. H. Jackson, Stormville, N. Y.

Committee on Judges: J. F. McKenny, King City, Mo.; L. R. Kershaw, Muskogee, Okla.; L. E. Laflin, Crab Orchard, Neb.

Committee on Appropriations: J. C. Mills, Jr.; Kirksville, Mo.; G. C. Passmore, Prattville, Ala.; E. H. Schloeman, Mankato, Minn.

Board of Directors:

Terms Expiring 1938—John C. Mills, Kirksville, Missouri; L. R. Kershaw, Muskogee, Oklahoma; J. M. Tudor, Olin, Iowa; L. E. Laflin, Crab Orchard, Nebraska; G. C. Passmore, Prattville, Alabama.

Terms Expiring 1939—Henry H. Jackson, Stormville, New York; John B. Brown, Rose Hill, Iowa; Henry W. Marshall, Lafayette, Indiana; J. F. McKenny, King City, Missouri; Alex. Minty, Ionia, Michigan.

Terms Expiring 1940—Otto V. Battles, Yakima, Washington; J. Garrett Tolan, Pleasant Plains, Illinois; E. H. Schloeman, Mankato, Minnesota; Charles T. Neale, Gordonsville, Virginia; Sen. Simon E. Lantz, Congerville, Illinois.

Subscription price to all points in United States, $1.00 per year; Canada, $1.25 per year; all other foreign points $1.50 per year.

Notice—Please address all correspondence and remittances to the Aberdeen-Angus Journal, Webster City, Iowa and not to individuals as they are many times away from the office several days at a time and your letter may wait a long while for an answer.

If you wish to change your Post Office address be sure to give the old as well as the new.

PUBLISHED FIRST OF EACH MONTH

Advertising copy should be in this office fifteen days prior to publication date.

Neck Chains

Bright coil with adjustable fastener and large number. Made to order. *Send for FREE Catalog Stock Breeders Supplies and Show Equipment.*

WESTON Mfg. & Sup. Co.

1927 Speer Blvd., Denver

For the PROMOTION of the BREED ALL the TIME — SERVICE to the BREED is our CONSTANT AIM

The Aberdeen-Angus Journal

FRED HAHNE, Editor and Publisher, Webster City, Iowa

Volume 20, Number 5 — Webster City, Iowa, December 1938 — Price 10 Cents

Glencarnock Revolution 6th

His Death Marks End of a Great Breeding Career

By Fred Hahne

Under date of October 22d Irving E. Kemp, Marion, Iowa, wrote:

"I am writing to let you know of the loss of my grand old bull, Glencarnock Revolution 6th 384963. We lost him last week, after getting a hip injury some time ago. Although the old fellow was fifteen years old this fall I consider him quite a loss as he has been siring some wonderful calves. His blood has flowed in the veins of some of the most popular champions of the last few years, and I think this blood will continue to produce champions for some time to come. I think he will go down in Aberdeen-Angus history as one of the really great bulls of the breed."

That's what Irving E. Kemp, one of the breed's foremost breeders and showmen, has to say about Glencarnock Revolution 6th. The old bull had every right in the world to be just the sire that he has been for he was the result of the comingling of the greatest producing blood lines known to the breed. In this bull was to be found a combination of the leading blood lines of the old country together with that of the renowned McHenry herd.

Well do I remember the day when Senator H. D. Miller, of Morley, Iowa, sat upon the seats at the Hartley Stock Farm sale at Page, North Dakota, and bid an even thousand dollars for this bull in order to bring him to Iowa to serve in the Miller & Kemp herd. At that time Glencarnock Revolution 6th was smooth, lowset, good on his feet and legs, carried plenty of flash, a nice straight top line, a good level tail setting, full quarters and plenty of width together with a good strong heart and plenty of width throughout. These characteristics he carried throughout his life time. Many were the men who would liked to have had him that day, but a thousand dollars was a great lot of money just then, too much to be easily raised. Many bidders had planned their budgets prior to coming to that sale. Had they known that Senator Miller was to be there, no doubt some of these budgets would have been quite materially increased. However when a man comes to a sale with a determination to buy a certain animal and is in position to stretch his own original calculations as the need requires he is pretty apt to take home his objective, and that is exactly what the Senator did on this occasion. After the sale I asked the Senator why he selected this particular bull and this was his reply, as I remember: "First I studied his pedigree, then I came up and took a good look, first at the bull and (Please turn to page 27

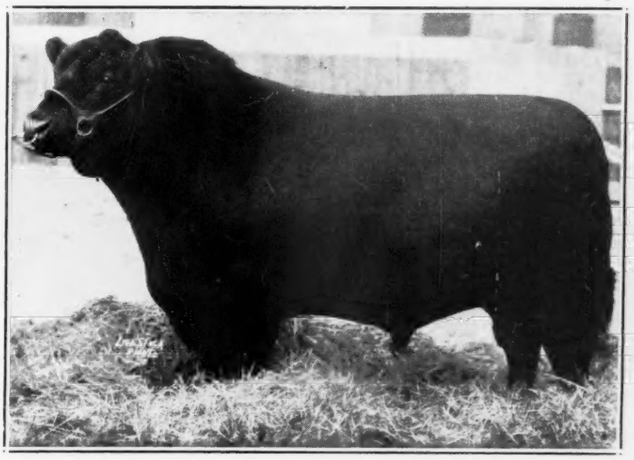

GLENCARNOCK REVOLUTION 6th 384963
Calved November 15, 1923.
Bred by The Hon. James D. McGregor.
Owned by I. E. Kemp, Marion, Iowa.

Glencarnock Revolution 6th 384963 — Eisa Trojan Erica

- Sire: Blackcap Revolution 287269
  - Earl Marshall 183780
    - Protine 138372
      - Baden Lad 61883
        - 10th Laird of Estill 26230
        - Blackbird McHenry 13th 23942
      - Pride McHenry 42d 82409
        - Bobbie Dobbs 46104
        - Pride of Denison 21st 46109
    - Erica McHenry 12th 104123
      - Eliminator of Ballindalloch 50237
        - Eblito 50098
        - Eliota 50236
      - Erica McHenry 6th 71696
        - 10th Laird of Estill 26230
        - Eone Elliott 33743
  - Blackcap McHenry 104th 149400
    - Quality Prince 117284
      - Vala's Rosegay 63745
        - Rosegay 30708
        - Vala 37888
      - Alice B. 2d 32513
        - Black Knight 3d 17815
        - Alice B. 21492
    - Blackbird McHenry 79th 125458
      - Baden Lad 61883
        - 10th Laird of Estill 26230
        - Blackbird McHenry 13th 23942
      - Blackbird of Denison 36th 38980
        - Baltimore of Glendale 24275
        - Blackbird of Turlington 6th 14484
- Dam: Eveline of Page 314319
  - Ensign of Glencarnock 217216
    - Evreux of Harviestoun 203000
      - Prince of the Wassail 202999
        - Delamere 53428
        - Pride of Whiteassen 202998
      - Evodina 202997
        - Jeshurun 74743
        - Evodie 202996
    - Glencarnock Rubicon 217215
      - Golden Gleam 93256
        - Black Woodlawn 42088
        - Quality of Meadow Brook 33429
      - Rubicon Mignonne 12th 51201
        - McHenry Blackbird 6th 26069
        - Rubicon Mignonne 2d 31555
  - Eline E. 2d 155531
    - Earl Eric of Ballindalloch 100422
      - Eblamere 100399
        - Delamere 53428
        - Eblana 50097
      - Early Erica 100400
        - Bion 36986
        - Erica of Dalmore 2d 41335
    - Eline of Balmoral 61747
      - Baron Kerrera 61732
        - Baron Ambrose 61731
        - Kerrera 26592
      - Eline of Abergeldie 61730
        - Eulenberg 34801
        - Encolonia 34803

Progress in Louisiana

Vermilion Cattlemen's Meeting and Barbecue Held on October 19th, 1938, on the Agnes Plantation

By Fred Hahne

The cattlemen of Vermilion Parish, Southwest Louisiana, had a great day on Wednesday, October 19th, when they responded to an invitation extended by Messrs. Frank A. Godchaux and his son Frank A. Godchaux, Jr., to attend a field day program and barbecue at the famous old Agnes Plantation, near Abbeville, Louisiana. The occasion being a better live stock rally of the Vermilion Cattlemen's Association. Activities of the day consisted of speaking by men prominent in the live stock industry of Louisiana; a sumptuous barbecue dinner; and an inspection of the Aberdeen-Angus herds. Many of the fine animals having been purchased as foundation material from the famous herd of L. R. Kershaw, of Muskogee, Oklahoma.

County agent, J. D. Sobert, of Vermillion Parish, had charge of the speaking program and opened the meeting at eleven o'oclock in the morning with a few words of welcome and the introduction of Frank A. Godchaux, Jr., co-host with his father on the occasion. The Lake Charles American Press says: "Following the address, guests were served barbecued beef, rice and gravy, (the Messrs. Godchaux are the most extensive rice millers in the south) and cold drinks and then were shown what is recognized by the best cattle authorities of the state to be one of the finest herds of pure bred beef cattle in the South. The first cattle inspected consisted of a portion of the cows on the plantation. Feature writers with cameras took pictures of the cattle and also group pictures of the membership of the Vermilion Cattlemen's Association. Pictures were also taken of the show bulls on the ranch. These were Eline Marshall of Strathmore, Epistos Barmar 2d, and Prince Theodore 2d.

"Practically the entire membership of the Vermilion association was present to hear the addresses and to see the now famous Aberdeen-Angus bull and the cow herd in their parish, which the Messrs. Godchaux hope will be a factor in improving the grade of Cattle in Vermilion and for increasing interest in the cattle industry in general in South Louisiana. All of the speakers commended the Messrs. Godchaux for the work they are doing in their parish and section of the state. President Gayle called particular attention to the value of good bulls in any country.

"The Godchaux bulls, which visitors to the ranch had the pleasure of seeing, were Eline Marshall of Strathmore, 5-year-old son of the 1931 International grand champion bull, Revolution 100th, whose sire was also an International grand champion and one of the outstanding sons of Earl Marshall who sired five International grand champion sons and an International grand champion daughter; Eline Marshall of Strathmore having recently been purchased from Mr. L. R. Kershaw, of Muskogee, Oklahoma, in whose herd the great Revolution 100th is now serving. Epistos Barmar 2d, a 3-year-old grandson of Earl Marshall and one of the chief attractions in the Grand Parade of the 1938 Rice Festival in Crowley, October 4th. And last, but not the least interesting, was Prince Theodore 2d, native two-year-old, which had been taken up off the range only two weeks ago. When President Gayle saw this animal, he urged Frank A. Godchaux, Jr., to exhibit him in Baton Rouge, declaring that he wanted cattlemen from all over the state to see first hand how well the climate, ranges and feeds of Louisiana are adapted for the raising of pure bred cattle.

"The last animals inspected by the visitors was a range herd of yearlings. Beef barbecued and served to the visitors was from the Aberdeen-Angus herd on the ranch."

Urge Farmers to Diversify for Success.

(Abbeville Meridional)

A diversified agricultural program with pure bred cattle to economically utilize the by-products heretofore wasted will assure the success of Louisiana farmers, declared W. T. Cobb, beef specialist of the Louisiana State university's extension division, Wednesday at the meeting of the Vermilion Parish Cattlemen's Association held at Frank A. Godchaux's Agnes Plantation where the group was entertained at a barbecue.

The speakers at the meeting besides Mr. Cobb were O. A. Rhoad, superintendent of the Iberia Live Stock Experiment Station at Jeanerette; J. L. Fletcher, dean of the agricultural college of Southwestern Louisiana Institute of Lafayette; Arthur Gayle of Lake Charles, president of the Louisiana Cattlemen's Association; and J. D. Sobert of Abbeville, parish farm agent for Vermilion, who presided at the program.

The members of the cattlemen's association and the visitors among whom were cattle buyers, representatives of the Swift Packing Company, 4-H Club workers, the members of the Vermilion parish police jury, and local business men, were shown the herd of Aberdeen-Angus cattle recently imported to Vermilion parish by Frank A. Godchaux, Sr., and Frank A. Godchaux, Jr., in their program to introduce pure bred cattle in Southern Louisiana.

Cattlemen of other states get an average of about $36.00 a head for cattle while in Louisiana the average price is $8 per head, stated Mr. Cobb who urged the introduction of better grades of cattle to bring in better prices. Louisiana has from 1,080,000 to 2,000,000 head of cattle with Southwest Louisiana parishes sharing a great number, stated Mr. Cobb.

Louisiana is coming to the fore as a live stock producing state because of its ideal grazing conditions and its climate, declared Mr. Rhoad who stated the experiments on pasture lands on the experimental farm in Iberia parish during the past six years revealed that presently 400 pounds of beef are being produced to one acre of ground to which is pastured as many as nine steers as compared to one steer to 20 acres in Texas.

Cattlemen in the corn belt sections are now making use of molasses, cottonseed

(Please turn to page 23

Eline Marshall of Strathmore 479573—Calved April 3, 1934. **An Escher Eline**

Sire: Revolution 100th 429423	Blackcap Revolution 287269	Earl Marshall 183780	Protine 138372	Baden Lad 61883
				Pride McHenry 42d 82409
			Erica McHenry 12th 104123	Eliminator of Ballindalloch 50237
				Erica McHenry 6th 71696
		Blackcap McHenry 104th 149400	Quality Prince 117284	Vala's Rosegay 63745
				Alice B. 2d 32513
			Blackbird McHenry 79th 125458	Baden Lad 61883
				Blackbird of Denison 36th 38980
	Elga Elliott 29th 274052	Elburn of Clear Brook 157101	Ethan Eric 115868	Equalize 83737
				Enquiry of Selaby 60277
			El Bethel 123986	Benin of Ballindalloch 123822
				Enamel 7th of Galovie 123909
		Elga Elliott 12th 178396	Enchanter 99803	Primm 72620
				Eone Elliott 3d 62962
			Elga Elliot 5th 135685	Luke Broadhead 107420
				Elga Elliott 2d 106870
Dam: Eline Energy 6th 447153	Even Baden 418564	Baden Marshall 371493	Earl Marshall 183780	Protine 138372
				Erica McHenry 12th 104123
			Blackbird McHenry 124th 183800	Glenfoil Thick Set 2d 88142
				Blackbird McHenry 89th 138395
		Eva Erica 5th 328636	Elbano 246224	Black Pass 177204
				Elba of Glyn Mawr 189952
			Glenmere Erica 6th 156725	Black Enamel 130541
				Ebnight 111376
	Eline Energy 3d 428885	Baden Marshall 371493	Earl Marshall 183780	Protine 138372
				Erica McHenry 12th 104123
			Blackbird McHenry 124th 183800	Glenfoil Thick Set 2d 88142
				Blackbird McHenry 89th 138395
		Eline Energy 389680	Eskay 2d 362307	Enlow 305409
				Enigma of Glyn Mawr 208434
			Erica Energy 15th 351887	Earl Marshall 183780
				Eline E. 11th 244614

Oklahoma State Fair

Held at Oklahoma City, September 24th to October 1st

By Fred Hahne

Oklahoma City entertained three pretty strong show herds at the Oklahoma State Fair held there from September 24th to October 1st this year. Judge Ives, of Stillwater, had the pleasure of working on about as good a group of cattle as has ever graced the Oklahoma show grounds. A combination of Tolan, Hollinger and Fullerton is assurance that the ringside is being treated to something in the Aberdeen-Angus line well worth watching closely. Fullerton's Black Prince of Sunbeam was looking the part and went to the head in the two year old section with Revemere of Wheatland 17th standing next to him. The Fullerton entry was also made senior and grand champion of the show. His contender in the finals was none other than the Hollinger Junior yearling, Revemere of Wheatland 19th who had won his class and the junior championship honors. The bull show was strong and sufficiently close that the ringside was more or less split on its selections.

The cow classes were just as strong and just as attractive from a ringside view point, for there were some magnificient specimens paraded. Tolan placed his senior yearling heifer, Blackcap Tolan 60th, a cow that has looked good all season, even at home before the shows started, at the head of her class and carried her along for the senior and grand championship tickets. Defeating in the finals Fullerton's first prize junior yearling heifer that had carried away the junior championship for females. Those who witnessed these splendid specimens as they paraded before the judge to gain their final resting places were highly pleased with them and the breed. And, by the way, Aberdeen-Angus cattle are fast going into the great Southwest territory—God's own cattle country (apologies to Gov. Sam McKelvie who claims that honor for the great Sandhills country of Nebraska, but nevertheless must acknowledge that the title can easily be made to include that section stretching from his great Sandhills country southward to the Gulf of Mexico).

Oklahoma is fast increasing its Aberdeen-Angus holdings and from that state is going out more cattle to serve as foundation herds than can readily be claimed by any other state in the U. S. so why should Oklahoma City not entertain a strictly high class Aberdeen-Angus show Following is a list of the winnings:

EXHIBITORS:

J. Garrett Tolan, Pleasant Plains, Illinois; Jas. B. Hollinger, Chapman, Kansas; S. C. Fullerton, Miami, Oklahoma.

Judge: J. M. Ives, Stillwater, Oklahoma.

BULLS:

Bulls calved between May 1, 1934 and April 30, 1935: 1—Irenloution of Wheatland 492876, Hollinger.

Bulls calved between May 1, 1935 and April 30, 1936: 1—Black Prince of Sunbeam 504521, Fullerton; 2—Revemere of Wheatland 17th 508305, Hollinger; 3—Enchantmere H. 2d 501309, Tolan; 4—Qualitier of Sunbeam 507377, Fullerton.

Bulls calved May 1, 1937 to December 31, 1937: 1—Fountain Glenn Burgess 512663, Tolan; 2—Repeater of Wheatland 5th 523859, Hollinger; 3—Revel 519425, Fullerton.

Bulls calved January 1, 1937 to April 30, 1937: 1—Revemere of Wheatland 19th 543235, Hollinger; 2—Eileenmere 191st 523771, Tolan; 3—Bar Sunbeam 526091, Fullerton.

Bulls calved May 1, 1937 to August 31, 1937: 1—Revolution of Wheatland 61st 543238, Hollinger; 2—Prince Ervica of Sunbeam 2d 543434, Fullerton; 3—Eileenmere 225th 542261, Tolan.

Bulls calved after Septemper 1, 1937: 1—Prince Sunbeam 12th 543743, Fullerton; 2—Bandoliermere 3d 542265, Tolan; 3—Irenmere of Wheatland 13th 543235, Hollinger.

Senior Champion Bull: Black Prince of Sunbeam 504521, Fullerton.

Junior Champion Bull: Revemere of Wheatland 19th 543235, Hollinger.

Grand Champion Bull: Black Prince of Sunbeam 504521, Fullerton.

Five Bulls: 1—Hollinger; 2—Tolan; 3—Fullerton.

Three Bulls: 1—Hollinger; 2—Fullerton; 3—Tolan.

Two Bulls: 1—Hollinger; 2—Fullerton; 3—Tolan.

COWS:

Cows calved May 1, 1934 to April 30, 1935: 1—Pride 51st of Sunbeam 490337, Fullerton; 2—Chimera of Wheatland 5th 505637, Hollinger; 3—Pridemere T. 14th 523011, Tolan.

Heifers calved May 1, 1935 to April 30, 1936: 1—Estella M. 2d 519127, Tolan; 2—Chimera of Wheatland 7th 508302, Hollinger.

Heifers calved May 1, 1936 to December 31, 1936: 1—Blackcap Tolan 60th 523766, Tolan; 2—Blackbird of Wheatland 3d 543234, Hollinger; 3—Barbetta of Sunbeam 523179, Fullerton.

Heifers calved January 1, 1937 to April 30, 1937: 1—Everetta of Sunbeam 526093, Fullerton; 2—Blackberry 72d 542260, Tolan; 3—Chimera of Wheatland 8th 529078, Hollinger.

Heifers calved May 1, 1937 to August 31, 1937: 1—Elba 9th of Sunbeam 543436, Fullerton; 2—Escora of Wheatland 543240, Hollinger; 3—Elmardo's Mae 531434, Tolan.

Heifers calved after September 1, 1937: 1—Eldoramere 3d 542262, Tolan; 2—Wheatland Kalis Pride 543246, Hollinger; 3—Blackbird 80th of Sunbeam 538396, Fullerton.

Senior Champion Female: Blackcap Tolan 60th 523766, Tolan.

Junior Champion Female: Everetta of Sunbeam 526093, Fullerton.

Grand Champion Female: Blackcap Tolan 60th 523766, Tolan.

Get of Sire: 1—Fullerton; 2—Hollinger; 3—Hollinger.

Graded Herd: 1—Fullerton; 2—Hollinger; 3—Tolan.

Pair of Yearlings: 1—Fullerton; 2—Hollinger; 3—Tolan.

Pair of Calves: 1—Hollinger; 2—Fullerton; 3—Tolan.

—o—

A Georgia Herd.

A belated report from Mr. W. R. Howard, Stephens, Georgia, reveals the fact that he founded his Aberdeen-Angus herd in 1931 with the purchase of six heifers and a bull. In the few short intervening years the herd has grown to number twenty-seven breeding cows, six yearling heifers and six heifer calves. During this time but four heifers have been added through purchase, two of them and a bull were purchased in the Virginia breeders auction which was held at Swainsboro last spring. Mr. Howard has sold his bull calves and kept his heifers for his breeding herd. Just an example of how quickly a few good heifers will be able to cover a farm with good Aberdeen-Angus cattle. Any young fellow, and this may well apply to the older ones too, who will select a half dozen to a dozen good heifers and keep them and their female progeny will in a very short time build a herd to the capacity of his farm for these Aberdeen-Angus are prolific.

—o—

Just as Expected.

Here comes a letter from J. V. Arney, Leon, Iowa, specialist in Juana and Miss Burgess breeding, and double bred ones at that, saying that he was just too busy building a new barn to take off even a half day. He said too: "For my next advertisement in the Journal, just say that my bulls of serviceable age are all gone, but, remind your readers that I have another crop coming on, bred the same way, and perhaps a wee better individually, not because of their breeding but because they have had a better chance. Pastures this year have been wonderful and the cow herd is in excellent condition. I would stop driving nails long enough to show these calves if anyone happened along and insisted on seeing them."

Last time the Journal man stopped at Arney's place he had just completed the foundation for that new barn, right at the top of a south slope across the road from his home, where the cows and their calves can enjoy the winter sun to their heart's content, and those great deep bodied, short coupled matrons looked like they might be big hearted, at least they were exceptionally full hearted. There was little doubt that many would have an opportunity to purchase the few bulls left at that time for they were the sort, regardless of their popular breeding, that men don't leave behind when they are looking for herd bull material.

—o—

The Sanders History.

Mr. Alvin H. Sanders, publisher of the Aberdeen-Angus History a few years ago has requested the Journal to make a general call for an extra copy of this book. Seems that Mr. Sanders is very anxious to know of anyone who would be willing to part with his copy. Please address Mr. Sanders at Bloomingdale Apartments, Wayne, Pennsylvania.

—o—

Starting Nice Herd.

Mr. R. B. George, Smithville, Texas, writes: "While my business interests at present are in Texas I own a small herd of registered Aberdeen-Angus cows that are located on my farm in Howard County, Missouri, and was up there this fall and attended the organization meeting of the Howard County Aberdeen-Angus Breeders Association. While there I bought a good cow, Pride of Rosemere 168th, from the L. W. Brockman herd and also bought five head at the Helen R. Innes dispersion sale, including one of the two top cows of the sale. Ten of my cows are sired by Battles bulls and the others are Marshall bred cows. My herd is headed by the good young bull, Brock's Rabban 2d, who is a son of Rabban and has for dam Queen of K. 13th, a Dr. George M. Laughlin bred cow. I feel that I have started with the right kind and I want to gradually add some top cows to this herd as I can buy them."

There is quite some history back of this bull Rabban, and now that he has passed on it can better be told. He was the result of the mating of Revolution 100th with Erica Energy 101st, both of these young cattle had been made junior champions at the American Royal the season of the mating. Erica Energy died after Rabban had been born from an infection caused by an injury when she was pierced by a sliver of wood from a partition in her stall. Revolution 100th was later made grand champion at the Chicago International, served several years as chief stock bull at Strathmore and then passed to the ownership of Messrs. Fullerton and Kershaw of Oklahoma, serving in the Fullerton herd last season and is now at home at the Kershaw farms where he is as spry and active as a youngster. Rabban was his first calf, was sold to Dr. George Laughlin and became his chief herd sire. In the Laughlin herd he sired a great lot of cattle both bulls and females. So Mr. George has a grandson of Rabban as his chief stock bull.

EDITORIAL

BIBLE THOUGHT

And suddenly there was with the angel a multitude of the heavenly host praising God, and saying, Glory to God in the highest, and on earth peace, good will toward men.—St. Luke 2, 13:14.

Sales Policy
and how IT affects BREED Promotion

Most breeders will admit the value of good breed promotion. More, they will agree that a sales policy of honesty, value for value, does more to build up good will for their herd than any other one factor.

Breeding of live stock is an honor business. There are many ways in which a breeder can "out-smart" other breeders. One's word is the accepted fact on the date of birth, the sire and the dam of any calf.

Just how much good has been done by breeders demanding that every animal they have sold for breeding purposes has been to their best knowledge correct in type, bred favorably, and of a strain that produces well, would be very difficult to estimate. The breed has undoubtedly gone ahead rapidly, because of that factor. For a new man, (and in new men is life of the business) sold good cattle will bring new customers, buy more cattle and boost the breed at every occasion. He is an enthusiast.

But there's another side to the picture and we can more easily see the harm that it does the breed and every breeder. That is the sales policy of the short-sighted breeder. He sells a new man cattle, off type, inferiorly bred, poor producers and sometimes infected with one or another disease. This new man, too, is an enthusiast. He is so much of an enthusiast that he visits other herds, invites breeders to his herd, and soon learns that his foundation herd is far below what he anticipated and frequently below what his money should have purchased. The reaction to the breed, to the breeder, to the whole live stock industry, in fact, is detrimental. Occasionally, and we could cite instances, the breeder will realize that there are those in all businesses who operate to secure the greatest profit at any and all costs. This new breeder will probably sell his herd and start anew, and will have learned that type and breeding are essential, that even more essential is production. But, we have the other breeder, who takes a different attitude. He immediately condemns the breeder who sold him his cattle (we cannot say that we blame him) but more he condemns the whole association of breeders, the breed itself and the entire live stock industry. For what? For the sake of a few dollars more of extra profit, the breeder loses a good customer, a potential breeder, an enthusiast for the breed and the breed loses friends.

We would suggest selling for breeding purposes good type cattle. Ask a little more money, if necessary. Or advise that you can sell them a few less for the same amount of money. Do everything to start a new man with the finest group of breeding cattle possible. As soon as breeders do that, their own sales will mount, both in volume and averages. They will be developing breed interest, creating a reputation for themselves, such that their customers will be their salesmen, and at no commissions.

——Editorial——

A Merry Christmas
and a
Happy New Year
with Prosperity for all
is the Journal's wish

And, in the same vein, let us turn our attention as breeders to the correct management of our National Breed Association. The day is ripe, our cattle are in bloom, and now is the time to get behind the breed and do our best to see that it is placed at the top of the list of beef producing cattle in America. Our Association is in excellent condition, and well managed, and we should keep it pointed in the same direction, the breed has gone forward at a rapid pace. There is still room at the top for all the effort that we breeders can exert. We need to put aside every semblance of petty jealousy, if there be any, join hands and move forward into new fields for there are plenty places yet to go. Representatives of the Aberdeen-Angus Journal have travelled well nigh onto 150,000 miles during the last twelve months and has this experience been a revelation of what can be done, and really needs to be done? It is not enough that we should pass the glad tidings of highly satisfactory sales, and the winnings at the big shows, by word of mouth, for that is entirely too slow for these days of rapid transit. The Journal believes that every breeder in the land should take it upon himself to support the breed paper not only by the way of his personal subscription, but that he should support it more than liberally for his own good through its advertising columns. And too, you have a neighbor, or a friend who might well be interested in the breed were he to be favored with an introductory subscription as complimentary from you. There are thousands of ways of carrying on and advancing in keeping with the times, and the demands for our good breeding stock.

I dare say that the whole membership will not be able in the next twenty years to produce as many high class cattle as the demand will call for. This appeal is made because the annual meeting is just ahead of us and we need to select six new directors. The Journal's only interest in who these men may be is simply that they be men with vision and an ambition to promote our breed along the right lines to make our future sound and everlasting. If only these wonderful black beasts could talk and tell us what to do to help them along faster, we certainly would become more industrious immediately.

The year 1938 has been a wonderful Aberdeen-Angus year. We have witnessed the Doddies in thousands of new pastures. We have witnessed Black calves running with mothers of almost every color known to cattledom, and always these little Black babies are an improvement in type and quality over that of their mothers. Commercially the breed is moving faster than we can supply the cow herds. So, gentlemen, it behooves every single man of us to BREED CATTLE OF QUALITY, MORE QUALITY, and STILL MORE QUALITY. The market demands it. We shall fail in our objective should we fall short of producing the kind of cattle our waiting patrons demand. If your cattle are not good enough to suit a prospect, don't try to force a sale, send him to someone who has cattle that will please him—and then, and then, correct your errors. We can't stand still, we must go on. We close the year on higher ground than ever before. Let's consolidate our forces and push on in 1939!

With my best personal wishes to the fraternity of Aberdeen-Angus Friends and Breeders, I am sincerely

Fred Hahne

Special Release

From INTERNATIONAL LIVE STOCK EXPOSITION Press Bureau:

Aberdeen-Angus breeders of the United States and Canada will make a record showing at the 1938 International Live Stock Exposition, to be held at the Chicago Stock Yards, November 26th to December 3d.

According to W. H. Tomhave, secretary of the American Aberdeen-Angus Breeders' Association, it is the largest entry of breeding cattle ever made at any show in the world. A total of 276 head of breeding cattle and 108 steers have been entered in the open classes by breeders and feeders from sixteen states and the provinces of Alberta and Ontario; and of the 351 head of steers listed by farm boys and girls from fifteen states for the Junior Live Stock Feeding Contest, Aberdeen-Angus calves lead in number.

Those who will exhibit six or more head are F. A. Armstrong, of Tuscola, Ill.; Ames Plantation, Grand Junction, Tenn.; Bethel Farm, and Briarcliff Farms, Pine Plains, N. Y.; Elliott Brown, Rose Hill, Ia.; Walter Brunswold, Jackson, Minn.; J. C. Caldwell & Sons, Chillicothe, Ohio; Edwards Brothers, Watford, Ont.; Fountain Glen Farm, Peru, Ind.; S. C. Fullerton, Miami, Okla.; Hanna Stock Farm, Bordulac, N. D.; Hartley Stock Farm, Page, N. D.; Thomas Henderson, Lacombe, Alberta; James B. Hollinger, Chapman, Kansas.

Wayland Hopley Farms, Atlantic, Ia.; Koster Angus Farms, Gladbrook, Ia.; Otto G. Nobis, Davenport, Ia.; Oklahoma A. & M. College, Stillwater; Stanley R. Pierce, Creston, Ill.; W. A. Rafferty, Morocco, Ind.; Wm. E. Scripps, Lake Orion, Mich.; J. Garrett Tolan, Pleasant Plains, Ill.; and Woodcote Stock Farm, Ionia, Mich.

The Aberdeen-Angus breeding cattle will be judged this year by W. L. Blizzard, of Stillwater, Oklahoma. The aged bull class will start the show at 1:00 P. M. on Monday, November 28th, will continue the following morning at 8:00 A. M. and will be concluded on Wednesday morning, November 30th.

William J. Cumber, the British steer judge, will tie the ribbons in the junior cattle show on Saturday, November 26th, and in the open classes on Monday and Tuesday. The first class of Aberdeen-Angus steers in the open show will be led into the ring at 8:00 o'clock, Monday morning, November 28th.

Judging in the carlot fat cattle show will begin at 8:00 A. M., Saturday, November 26th, and in the feeder cattle competition at 10:00 A. M. Monday.

Kansas State Fair

James B. Hollinger Wins all the Breed Championships

By Fred Hahne

Judge Tom G. Patterson found a fine string of Aberdeen-Angus breeding cattle as well as a very choice showing in the Aberdeen-Angus section of the junior show. The junior calves, both steers and heifers, afforded the youngsters an opportunity to show what they could do in the way of developing the bullocks for market and the heifers for future usefulness as breeding cattle. There seemed to be more than the usual amount of interest around the Aberdeen-Angus section this year, and judging from the number of inquiries concerning the location of calves suitable for the Aberdeen-Angus show next year, 1939 will bring forward a still better Black show. The young folks, much the same as at other shows this season, are determined if they can find the calves to be represented in the Aberdeen-Angus classs in 1939.

In the Junior yearling class for steers, Miss Susanna Schuler, daughter of Mr. and Mrs. Andy Schuler, of Chapman, Kansas, showed her steer to the head of the class and later he was made champion of the breed with his second shown by Irl Ramage, of Little River, defeating the winner in the senior calf class for the reserve championship ticket in the finals.

The older heifer calf class was headed by a calf shown by Marvin Poland, of Junction City, Kansas, and John A. Simons, of Maize, Kansas, showed the winning heifer in the junior class, his heifer being good enough to be made reserve champion to the Poland entry which was made champion Aberdeen-Angus heifer of the show.

William Williams & Sons, of Clarks, Nebraska, supplied the only out of state competition in the breeding classes. The highly fitted herd shown by James B. Hollinger of Chapman, Kansas, furnished the senior, junior and grand champions in both bulls and females. It was his aged bull, Irenloution of Wheatland 492876 that captured the first class in the ring, and he was considered good enough to be made senior champion, but he met his Waterloo when he was matched in the finals with his herd mate Revemere of Wheatland 19th 543235, who had won the junior yearling class and the junior championship. The grand championship honors going to the younger bull, a very well made, nicely balanced youngster that gives much promise for the future.

Hollinger was again tops in the female section, winning the aged cow class with Chimera of Wheatland 5th; the two year old class with her sister, Chimera of Wheatland 8th; the senior yearling class with Blackbird of Wheatland and the Junior yearling class with Escora of Wheatland. The senior championship went to the aged cow, the junior championship as well as the grand to the junior yearling heifer, Escora of Wheatland. Andrew Schuler won the summer yearling heifer class with Mignonne of Fairview 6th and Mike Wilson's heifer, Blackcap W., headed the senior heifer calf class.

Following is a complete list of the placings according to the records in the office of the secretary of the fair:

EXHIBITORS:

Wm. Williams & Sons, Clarks, Nebraska; John A. Simon, Maize, Kansas; A. J. Schuler, Junction City, Kansas; J. B. Hollinger, Chapman, Kansas; Ralph Poland, Chapman, Kansas; Andrew J. Schuler, Chapman, Kansas; Geary County Show Herd, Geary County, Kansas; Mike Wilson, Horton, Kansas; Brown-Atchison Show Herd, Kansas; Bill Gill, Nortonville, Kansas; Norton Gill, Muscotah, Kansas; W. Low Stutz, Lancaster, Kansas; Irl Ramage, Little River, Kansas; Jeanette Malone, Raymond, Kansas.

Judge: C. W. McCampbell, Manhattan, Kans.

BULLS:

Bull calved May 1, 1934 to April 30, 1935: 1—Irenloution of Wheatland 492876, Jas. B. Hollinger; 2—Queenmere 219th, Wm. Williams & Sons.

Bull calved May 1, 1935 to April 30, 1936: 1—Revemere of Wheatland 17th 508305, Jas. B. Hollinger; 2—Ello Marshall 510104, Williams & Sons.

Bull calved May 1, 1936 to December 31, 1936: 1—Repeater of Wheatland 5th 523859, Jas. B. Hollinger; 2—Peers Erica Lad 507044, Mike Wilson.

Bull calved January 1, 1937 to April 30, 1937: 1—Revemere of Wheatland 19th 543235, Jas. B. Hollinger; 2—Blackmere of Wheatland 543233, Jas. B. Hollinger; 3—Erica Alma Revo 529872, Ralph Poland; 4—Peers Tone 543725, Mike Wilson.

Bull calved May 1, 1937 to August 31, 1937: 1—Revolution of Wheatland 61st 543238, Jas. B. Hollinger; 2—Burgess Revier, A. J. Schuler; 3—Elba Evidence 526851, Williams & Sons; 4—Envoy G. 543727, Bill Gill.

B. H. HEIDE, General Manager of the International Live Stock Exposition. Is reported as convalescing nicely after his auto smashup. Here's best wishes to you Mr. Heide, and a sincere wish that we shall see your smiling face as usual at the International.

Bull calved September 1, 1937 to December 31, 1938: 1—L. of Wheatland 13th 543245, Jas. B. Hollinger; 2—Blackbird B. Eric 540645, Andrew J. Schuler; 3—Bells Revolution, Ralph Poland; 4—Envoy G. 2d 543726, Bill Gill; 5—Laddie Evan 541799, Williams & Sons.

Bull calved after January 1, 1938: 1—Ray Poland; 2—Peers Tone 2d 543727, Mike Wilson; 3—Envoy G. 3d, Morton Gill.

Senior Champion: Irenloution of Wheatland, Jas. B. Hollinger.

Junior Champion: Revemere of Wheatland 19th, Jas. B. Hollinger.

Grand Champion: Revemere of Wheatland 19th, Jas. B. Hollinger.

Five Bulls: 1—Jas. B. Hollinger; 2—Wm. Williams & Sons.

Three Bulls: 1—Jas. B. Hollinger, 2—Jas. B. Hollinger; 3—Wm. Williams & Sons.

Two Bulls: 1—Jas. B. Hollinger; 2—Jas. B. Hollinger; 3—Ralph Poland.

COWS:

Aged Cows: 1—Chimera of Wheatland 5th, Jas. B. Hollinger; 2—Blackcap Blanche 10th, Wm. Williams & Sons; 3—Erica Elaine 13th, Mike Wilson.

Two Year olds: 1—Chimera of Wheatland 8th, Jas. B. Hollinger; 2—Blackcap Blanche D., Wm. Williams & Sons; 3—Peers Blackcap Lassie, Mike Wilson.

Senior Yearlings: 1—Blackbird of Wheatland, Jas. B. Hollinger; 2—Ellen Eola, Wm. Williams & Son; 3—Maggie Revolution 2d, J. A. Simon; 4—Hestor Riverdale Blackbird, Wilbur McFadden.

Junior Yearlings: 1—Escora of Wheatland, Jas. B. Hollinger; 2—Pride of Poland, Marvin Poland; 3—Chimera of Wheatland, Jas. B. Hollinger; 4—Evans Clove, Wm. Williams & Son; 5—Eulaines Evergreen, J. A. Simons; 6—Eva Envoy, W. Low Stutz.

Summer Yearling: 1—Mignonne of Fairview 6th, Andrew Schuler, Jr.; 2—Babe of Wheatland 4th, Jas. B. Hollinger; 3—Escara of Wheatland 4th, Jas. B. Hollinger; 4—Blackcap Blanch 6th, Wm. Williams & Son.

Senior Heifers: 1—Wheatland Kalio Pride, Jas. B. Hollinger; 2—B. B. Blossom 10th of Fairview, Andrew J. Schuler; 3—Riverside Erica 117th, Irl Ramage; 4—Elba Ebinasta 20th, Wm. Williams & Son; 5—Ellen Energice 13th, John A. Simon; 6—Riverdale Blackbird Era, Irl Ramage; 7—Ruby, Jeanette Malone; 8—Peers Blackcap Lassie 3d, Mike Wilson.

Junior Heifers: 1—Blackcap W., Mike Wilson; 2—Reality Bell, Roy Poland; 3—Progress G., B. Gill; 4—Erica Ellen D 5th, Wm. Williams & Son; 5—Beauty of Maize, J. A. Simon.

Senior Champion Female: Chimera of Wheatland 5th, Jas. B. Hollinger.

Junior Champion Female: Escora of Wheatland, Jas. B. Hollinger.

Grand Champion Female: Escora of Wheatland, Jas. B. Hollinger.

Pair of Calves: 1—Jas. B. Hollinger; 2—Andrew J. Schuler; 3—Roy Poland; 4—Mike Wilson; 5—Wm. Williams & Sons; 6—B. P. Gill.

Pair of Yearlings: 1—Jas. B. Hollinger; 2—Jas. B. Hollinger; 3—Jas. B. Hollinger; 4—Wm. Williams & Sons; 5—Mike Wilson; 6—B. P. Gill.

Graded Herd: 1—Jas. B. Hollinger; 2—Wm. Williams & Sons; 3—Mike Wilson.

Get of Sire: 1—Jas. B. Hollinger; 2—Jas. B. Hollinger; 3—Wm. Williams & Sons; 4—Andrew J. Schuler, Jr.

Judge: T. G. Patterson.

4-H CLUB AWARDS:

Junior Yearlings calved between January 1, 1937 and September 1, 1937: 1—Susanna Schuler, Junction City, Kansas; 2—Irl Ramage, Little River, Kansas; 3—Wendell Walker, Clyde, Kansas; 4—Jeannette Malone, Raymond, Kansas; 5—John A. Simon, Maize, Kansas.

Calves, calved after September 1, 1937: 1—Edgar Hull, Jr., Reece, Kansas; 2—Paul Mattix, Girard, Kansas; 3—Wilbur McFadden, Mullinville, Kansas; 4—Paul H. Schroeder, Lorraine, Kansas; 5—Charles Bacon, Hutchinson, Kansas.

Champion Aberdeen-Angus: Susanna Schuler. Reserve Champion—Irl Ramage.

County or District Group of 10 head: 1—Geary County; 2—Brown-Atchinson Counties.

HEIFERS:

Heifer Calves, calved after August 1, 1937: 1—Irl Ramage, Little River; 2—Jeannette Malone, Raymond; 3—John A. Simon, Maize; 4—Irl Ramage, Little River; 5—Fred Obee, Burns.

Heifer Yearlings, calved between August 1, 1936 and August 1, 1937: 1—Marvin Poland, Junction City; 2—Wilbur McFadden, Mullinville.

Heifer or Cows calved before August 1, 1936: 1—John A. Simons, Maize.

Champion Aberdeen-Angus: Marvin Poland, Junction City; Reserve Champion, John A. Simons, Maize.

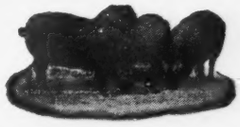

Raise Durocs

The profitable hog to raise—better gains for feed consumed. Write for free sample copy of Durco News.

United Duroc Record Ass'n

Room 3, Duroc Bldg., Peoria, Ill.

Andersen-Kirschbaum Sale

Ed Polka, Riverton, Nebraska, Tops Sale at $325.00

By Dick Hahne

Saturday, October 29th, at Harlan, Iowa, was the day, and a wonderful day it was too, but not much like the Kirschbaum sale day two or three years ago when the snow was drifting and forced a postponement of the sale until spring.

A delay, caused by a flat tire, made our arrival later than was planned, but arrived before dinner and the majority of the crowd. Many breeders and several beginners were already walking the barns and taking a good last look before the auction starts. These breeders, Nebraska and Iowa men, divided the offering pretty evenly later in the day.

At one o'clock Art Thompson, known to every breeder in America, be they breeders of cattle, sheep or hogs, called the men to the seats and presented the speaker of the day, Bill Barton, the American Aberdeen-Angus Association's newest addition, who has traveled extensively the past summer and has walked many days and driven thousands of miles in the promotion of our breed in this territory west of the Mississippi. Bill has spent many days in the Sandhills in Texas and all territory where good Aberdeen-Angus bulls and breeding cattle are badly needed and where many can be found improving the range cattle. In Bill's talk one could see the demand for more good beef cattle and what constituted good type for the range men and our own corn belt feeders. The supply of good cattle can just barely make a dent in the overwhelming demand that we come in contact with day after day on the road and in the office in the form of inquiries by mail.

The forty-eight lots sold for $6,515.50 an average of $135.75. The top bull was Energy Marshall 517997 selling to A. J. Hill, Warfield, Nebraska for $225.00. The top cow was Erica 14th of Longview 524152 selling to Ed Polka, Riverton, Nebraska, at $325.00 but I really believe the biggest thrill I received all day was the purchasing of A. P. Andersen's herd books volumes one to thirty inclusive, which had been the original Escher Herd Books and seeing them transfered from his car to the back seat of my own.

Following is the list of lots selling for more than $100.00, each:

SUMMARY:

12 Bulls,	$1688.00, average	$140.66
36 Cows,	4830.00, average	134.17
48 Head,	6518.00, average	135.38
Top Bull—Energy Marshall 517997, sire, Epic Baron 470449		225.00
Top Cow—Erica 14th of Longview 524152, sire, Earl Eric of Strathmore 477157		325.00
Top 5 Head,	$1269.50, average	253.90
Top 10 Head,	2239.50, average	223.90
Top 15 Head,	3036.50, average	202.44
Top 20 Head,	3700.50, average	185.03
Top 25 Head,	4335.50, average	172.42

BULLS:

Energy Marshall 517997, calved December 26, 1936. Sire, Epic Baron 470449. A. J. Hill, Warfield, Nebraska $225.00

Elelite of Sunny Slope 539145, calved April 6, 1937. Sire, Elite Revolution 2d 444548. Otto H. Thompson, Nevada, Iowa 142.50

Enbar 2d 544120, calved December 11, 1937. Sire, Farmar Blackcap 505229. J. W. Boardman, Tenant, Iowa 122.50

Evernell of Longview 531227, calved January 12, 1937. Sire, Exceleen of Longview 470823. Neil Smith, Leon, Iowa 200.00

Exvern of Longview 531228, calved March 17, 1937. Sire, Exceleen of Longview 470-823. La Rue Brothers, Ewing, Nebraska 170.00

Ever of Longview 531230, calved March 21, 1937. Sire, Exceleen of Longview 470823. Wm. Knaack, Correctionville, Iowa 150.00

Elogy of Longview 538902, calved July 24, 1937. Sire, Exceleen of Longview 470823. J. E. Black, Nevada, Iowa 100.00

Escort of Irwin 502331, calved June 10, 1935. Sire, Escort Marshall 3d 421864. Henry Kuehl, Schleswig, Iowa 127.50

Eric of Longview 531231, calved March 23, 1937. Sire, Exceleen of Longview 470823. Albert Larson, Harlan, Iowa 125.00

El 2d of Longview 525393, calved November 21, 1936. Sire, Earl Eric of Strathmore 477157. Henry Matthis, Hancock, Iowa 140.00

COWS:

Elidur's Blackbird K. 444687, calved September 14, 1930. Sire, Elidur 367545. Fred Ruhs, Irwin, Iowa. Bull calf, $75. Ed. Jenson, Irwin, Iowa 160.00

Erica Energy B. 62d 472898, calved April 27, 1933. Sire, Elite Marshall 389369. Albert Larson, Harlan, Iowa 170.00

Elslow B. 4th 472900, calved April 27, 1933. Sire, Elite Marshall 389369. L. W. Larson, Greenville, Iowa, $167.50. Calf $77.00. Selmar Anderson, Kirkman, Iowa 244.50

Erica Energy B. 63d 472901, calved September 2, 1933. Sire, Elite Marshall 389369. William Williams, Clarks, Nebraska 172.50

Elben's Blackbird A. 484067, calved October 20, 1933. Sire, Elben Elidur 2d 431551. Herbert Kuhlman, Ute, Iowa 122.50

Elidur's Blackbird A. 484068, calved October 28, 1933. Sire, Elben Elidur 2d 431551. Walter Lundt, Linn Grove, Iowa 180.00

Erica Energy B. 65th 483915, calved April 15, 1934. Sire, Elite Marshall 389369. L. W. Larson, Greenfield, Iowa 139.00

Eljosie 6th 483916, calved April 16, 1934. Sire, Elite Marshall 389369. Herbert Kuhlman, Ute, Iowa 137.50

Eye Delight B. 2d 483918, calved July 25, 1934. Sire, Elite Marshall 389369. Verne McDowell, Kirkman, Iowa 117.50

Erica Baroness A. 508317, calved October 20, 1935. Sire, Epic Baron 470449. Albert Larson, Harlan, Iowa 132.50

Barbara Bandolier 509611, calved February 12, 1936. Sire, Bandolier of Anoka 5th 481194. Arvid Anderson, Larrabee, Iowa, $95.00. Heifer calf, $52.50. J. D. Black Nevada, Iowa 147.50

Blackcap Empress B. 8th 510687, calved April 2, 1936. Sire, Epic Baron 470449. L. W. Larson, Greenville, Iowa, $90.00. Bull calf, $102.50. A. A. Relander, Essex, Iowa 192.50

Erica Energy A. 2d 508314, calved April 18, 1936. Sire, Elben Elidur 2d 431551. Albert Larson, Harlan, Iowa 132.50

Erica Ehora K. 3d 437358, calved March 19, 1929. Sire, Elidur 367545. Fred Ruhs, Irwin, Iowa 225.00

Evernden of Longview 508728, calved April 15, 1936. Sire, Earl Eric of Strathmore 477157. Ed. Polka, Riverton, Nebraska 250.00

Elbena K. of Longview 2d 531223, calved December 12, 1936. Sire, Exceleen of Longview 470823. Robert LaRue, Ewing, Neb. 142.50

Erica 14th of Longview 524152, calved September 3, 1936. Sire, Earl Eric of Strathmore 477157. Ed. Polka, Riverton, Neb. 325.00

Enid of Longview 4th 524156, calved October 11, 1936. Sire, Earl Eric of Strathmore 477157. Robert LaRue, Ewing, Nebraska 125.00

Ehora 12th of Longview 531224, calved January 2, 1937. Sire, Exceleen of Longview 470823. Neil Smith, Leon, Iowa 162.00

Eileen 6th of Longview 531226, calved January 5, 1937. Sire, Exceleen of Longview 470823. Ed. Polka, Riverton, Nebraska 225.00

Ehora 12th of Longview, calved December 2, 1937. Sire, Exceleen of Longview 470823. Ed. Polka, Riverton, Nebraska 120.00

Evenite K. 401245, calved June 2, 1926. Sire, Elidur 367545. Ernest Ullrich, Charter Oak, Iowa, $75.00. Heifer calf, $50.00. Otto H. Thompson, Nevada, Iowa 125.00

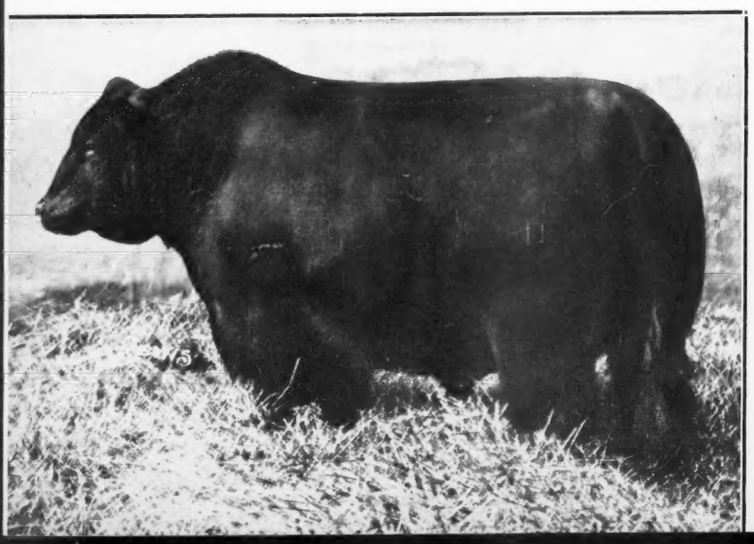

Earl Marshall 183780—Sire of five International grand champion sons. The grandsire of Earl Eric of Strathmore 477157, the sire of Erica 14th of Longview 524152, top animal in the Andersen-Kirschbaum sale at Harlan, Iowa, October 29th, selling to Ed. Polka, of Riverton, Nebraska, at $325.00. Her dam was also a daughter of Earl Marshall, and her grandam a daughter of Eston of Denison, he by Imported Eston of Eshott, a breed improver

Support this Section with Your Advertisement!

List Your Bull Wants With Us

We are now in position to serve your bull needs. Come see what we have to offer. Best of breeding together with quality, type and character. Priced so you can buy them.

W. A. HOPLEY, President
Wayland Hopley Farms, Inc. **Atlantic, Iowa**

Studer Stock Farm

Have several young Bulls sired by Joel Juana 510574, a double bred Juana. They are out of Revolution 100th bred dams. Write or visit farms.

BEN STUDER, **WESLEY, IOWA**

Laudmere

Young breeding stock for sale, sired by a son of Eileenmere 15th. Also a few females of breeding age.

WM. HANSEN & SONS, **DIXON, IOWA**

Brookdale Farms Angus

Herd Sire Bandolier's Blackcap Erwin 521612. Offering for sale. Cows with calves and heifers, bred and open. Also some young bulls.

JOHN W. AUMAN, **MARION, IOWA**

Dellview Doddies

Cows and heifers bred to Blackcap of Dellview. Choice heifer and bull calves for herds or 4-H Club projects.

W. C. McLEAN & SONS, **Braddyville, Iowa**

Black Rose Farms

established 1919; comprises 50 cows of the best Blackcap, Eisa, Enchantress, Elba and Eline Erica families headed by Eric Baden 4th 528-251. Nothing for sale. Nevertheless your inspection is invited.

CHAS. W. SHIPTON, Mgr. **ALLISON, IOWA**

Now Offering . . .
20 Good, Sappy, Yearling Bulls
Sired by
Bell Boy M. K.
Elbanor 5th of Page

If you like them low down and thick, then see the young bulls and heifers that we have on hand at this time. They are backed by the best blood lines known to the breed and sired by these great quality bulls.

Come See Us, or Write

H. D. MILLER, **Morley, Iowa**

Dispersion Dec. 5

CONSISTING of MY ENTIRE BREEDING HERD to be SOLD by AUCTION

Osage, Iowa

At the Mitchell County Fair Grounds Sale Pavilion

3 Bulls-24 Females

Bar Bar Marshall 444468—Sire of Most of Offering

Sire: Black Marshall 21st 407227	Earl Marshall 183780	Protine 138372	Baden Lad 61883	
			Pride McHenry 42d 82409	
		Erica McHenry 12th 104123	Eliminator of Ballindalloch	
			Erica McHenry 6th 71696	
	Blackbird Bettina C. 349728	Blackcap Cap 229818	Blackcap Justice 2d 121872	
			Capitola C. 162132	
		Blackcap of Cherokee 5th 113615	Boralina 85747	
			Blackcap of Advie 61751	
Dam: Barbara Marshall 3d 390064	Earl Marshall 183780	Protine 138372	Baden Lad 61883	
			Pride McHenry 42d 82409	
		Erica McHenry 12th 104123	Eliminator of Ballindalloch	
			Erica McHenry 6th 71696	
	Barbara Ellen E. 285431	Blackcap Poe 205921	Black Peer 126290	
			Birdie Blackcap 82129	
		Barbara McHenry 21st 82434	Proteros 36980	
			Barbara McHenry 13th 32488	

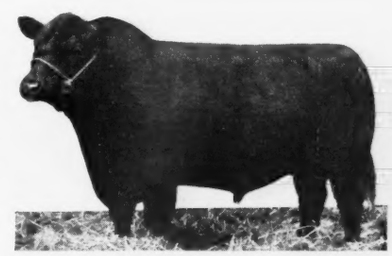

A real opportunity

Seldom, if ever, has there been offered at public auction as select breeding as I am placing at your disposal in this dispersion sale. It was my purpose in building this herd to make it one of the outstanding herds in the country. This would require the extension of my land holdings, and as my professional work is demanding more and more of my attention I am compelled, much as I dislike, to disperse this very select herd. I am presenting the tabulation above because BAR BAR MARSHALL is the sire of a majority of the offering. There are twenty calves at foot and they are sired by ELBERVERE, a very choice son of Bell Boy M. K., whose dam is a granddaughter of the International grand champion BLACKCAP REVOLUTION and IMP. ELBA 3d of FINLARIG. Where the calves are old enough the cows have been rebred to EBSTER BOY 5th, selling as Lot 1, an intensely EARL MARSHALL bred bull whose sire is from a granddaughter of IMP. EARL ERIC of BALLINDALLOCH and IMP. ESTON of ESHOTT. His dam is a combination of GLYN MAWR and ESCHER breeding. My whole ambition has been to inject into my foundation herd as much as possible of the blood of these great breeding bulls who have been responsible for a major portion of the success of the breed in America. I'll be happy to see these cattle go into good hands where my years of painstaking work will have an opportunity to carry on for the good of the breed. May I have the pleasure of seeing you sale day. These cattle are in excellent condition. The heifers have had some grain all summer.

Cattle will be on inspection at the Sale Barn on Friday, December 2d.

Catalogs Ready...

I have made arrangements with the undersigned to take care of the mailing of the catalogs for this sale owing to the fact that I shall not be at my office constantly. So please make your requests direct to:

Fred Hahne, Webster City, Iowa

Dr. C. E. JUHL, owner

OSAGE, (Mitchell County) IOWA

Guy L. Pettit, Auctioneer, Bloomfield, Iowa

Bandolier of Anoka 5th

A near full brother to Bandolier of Anoka 6th, the 1937 International Grand Champion. We have a few young bulls sired by this good bull that are outstanding. We invite your inspection.

ELMER J. JOHNSON, KIRON, IOWA

Bull Calves

Miss Burgess, Elbas and Blackcaps
Sired by Revelation 11th
Exceptionally good.

GLYN MAWR FARM

M. Tudor, Olin, Iowa

Homeland

Write or Come and See Us

Juanas, Elbas, Ericas, Blackcaps and Miss Burgess

We can supply Bulls or Females in ages, breeding and individuality that will please the critical buyer.

Meier Bros., Melbourne, Iowa

Longview Ericas

Headed by EXCELEEN of LONGVIEW 470823, by Excelsior Marshall Again 401870; dam Eileen D. 3d 365522; and ELVER of LONGVIEW 471637, by Ever Marshall B. 442277; dam Elvera of H. S. 32d 405167. Will sell at private treaty 20 head of females. All line bred Ericas of the McHenry Eisa, Enchantress and Evergreen families. Some show prospects. A few extra good bulls of serviceable ages. Write, or better still call and see them.

W. A. Kirschbaum, Defiance, Iowa

Farm South of town, east of paved highway.

5 bulls

One Year Old

For Sale

For Full Information
Write to . . . . . .

Wilton Farms, Wilton Junction, Iowa

Otto Nobis G. J. Norton

And now it's

Bulls!

Three or four young bulls coming on that are **real herd bull prospects** sired by old **Glencarnock Revolution 6th.** This old fellow, remember his progeny's show record, hurt his hip this summer and is not coming along so good. This may be your last chance to buy these good bulls sired by him.

I. E. KEMP, Marion, Iowa

Eldon C. 510031

A four year old tried sire. Bred to be good. We have a splendid group of calves by this bull. Visit the farm and see this bargain. We have priced him for quick sale. Other young stock may be inspected and purchased.

H. W. Sawyer & Son, Howard, S. D.

Bulls and Heifers

We have just a few good young bulls and heifers to spare now. They are from our good cows and sired by such bulls as Kass Marshall 10th 491871 by Kass Marshall by Earl Marshall; Revolution of Wheatland 35th by the famous sire of champions, Revolution 41st by the International grand champion Blackcap Revolution, by old Earl Marshall; and Quality of Sunbeam 9th by Black Peer of St. Albans, by Erie Revolution, a full brother in blood to the International grand champion Revolution 100th. See these youngsters if you want the good kind.

FRED P. CHILEN, MILTONVALE, KANSAS

Cows with calves

We are offering today to the discriminating trade a few very choicely bred, outstanding young cows of the thick, lowset, easy fleshing, early maturing sort with young calves at foot by our great herd bulls; also have a few bred cows; several choice open heifers and a splendid selection of herd bull prospects that will please.

French Broad Farms

J. D. HUGGINS, DANDRIDGE, TENNESSEE

Broad Meadows Farm

Breeding Stock for Sale
at all times.
A cordial welcome awaits you here.

L. W. MARR & SONS, Pleasant Plain, Ohio

A. P. Pride's Eric

1937 International Junior Champion

Is a product of our own matings—bred, fitted and shown by us. His sire and dam as well as his grandsires and grandams together with four of the eight great grand-parents were bred right here on Ames Plantation. Here you will find quality, type and breeding that surely will please. Just now we have but a very few bulls of serviceable age left for the trade. They are in good condition, not over done, but ready for hard service, the kind that will make more beef and better beef. See these bulls.

Ames Plantation, Grand Jct., Tenn.

R. H. Scott, Manager Hobart Ames, Owner

Bulls . . .

Breeding, Individuality, Type and Conformation that you will like well describes the bulls we are offering. **Yearlings, two year olds.**

Earl Walkins, Garretson, S. D.

They Came They Looked They Bought!

As a result

My Bulls are all Gone

But There is Another Crop Coming on

Juanas and Miss Burgesses

Better Look These Youngsters Over Early

[Call, wire or write
or better yet come and look]

J. V. Arney Plaza Hotel **Des Moines, Iowa**

March 16, 1939

1939 MARKS the Fiftieth year since the first pure bred Aberdeen-Angus were produced on Thornton, Candor and McWhorter Farms. In recognition of this occasion the other breeders of Mercer County are co-operating with these veteran breeders to make this, our NINTH ANNUAL SPRING SALE, an outstanding event. Already there is in preparation for this sale Superior individuals of the Ballindalloch Georgina; Miss Burgess; Juana; Glencarnock Elba; Cridlan Evergreen Erica; McHenry Barbara; McHenry Blackcap; and other celebrated producing strains. Close-up representatives of Revolution 100th, Blackcap Revolution, Earl Marshall, Eileenmere 85th, Eileenmere 32d, Eileenmere 15th, Ames Plantation Pal, Emulous, and other famous home bred and imported sires. Around twenty-five bulls and fifty females will be offered. The bulls are an exceptional group—fresh, young, of correct type, and unequalled blood lines—real herd bulls, or show prospects. The females—the same kind—all presented in condition that will insure their buyers satisfactory results. We will look forward now to having you with us on this date.

For information write to

Mercer County Aberdeen-Angus Breeders Ass'n

HUGH McWHORTER, Secretary — ALEDO, ILLINOIS

Mercer County

"The Aberdeenshire of America" Claims March 16, 1939

By Hugh McWhorter

The December issue of the Aberdeen-Angus Journal—it seems hard to believe as so much remains to be completed. John Mommsen is busy with the finishing touches on his ninety-eight Mercer County steers, marking the eighth consecutive year he has fitted our calves, yet out on our Mercer County farms twenty-seven breeders are already looking forward to December 3d when they will deliver to him at Aledo one hundred twenty-five more likely prospects and the beginning of another year's operations. Irene Brown and her three times grand champion steer "Mercer" are preparing for the "Bovine Olympics." Dean Morgan is trying valiantly to take brother Lawrence's place in exhibiting the Morgan farm calves —his string possibly missing the great Georgina heifer he sold in our October sale for $610.00 to Otto Nobis, yet, while these boys' 4-H records are probably unequalled by those of any family, this lad, "Squirt" Morgan, has demonstrated in one year's work his ability to carry on. Neal Streeter and the Hemphill boys who walked off with the grand champion and reserve grand champion carcasses at the 1937 show are all busy in an earnest effort to repeat. Numerous other boys and girls are equally busy, spurred on by these successes. This is but a scene that is being repeated in an almost endless number of counties throughout the United States. Barney Heide should have a great show, it is the event looked forward to by all interested live stock producers. It is the "show window" for the entire fraternity. Here's hoping I may meet you there.

———Mercer———

Fred Hahne writes me—"How about George Porteous and his Mercer County purchases? It's news." Needless to say we felt greatly honored to have him select our October sale for his purchases for Dunwalke Farm, Mr. Dillon's country estate at Far Hills, New Jersey. Many were the days we Mercer County breeders enjoyed visiting with George during his years at St. Albans. Profitable days they were for us as St. Alban bulls were a most important factor in molding the Mercer County type. To attend the major exhibitions and see this veteran cattle man standing at the top of so many classes and later see his cattle top so many of the auctions that followed, should be proof enough of his ability if given a free hand to exercise his genius, and in next month's Aberdeen-Angus Journal we will endeavor to enumerate more on his selections. In addition to those made in the auction, fourteen other animals were included.

———Mercer———

Fred Hahne the next day writes: "Send along the dope on that Illinois State Fair grand champion steer." The cut of him appears on this page. "Mercer" bred and produced on one of the Dr. R. C. Johnston farms was sired by the Dyson & Rodewald bred bull, Mercer 2d 483138. Mercer 2d was the grand champion bull at our 1935 Mercer County Fair and is a full brother to Earnest Erica Eva that topped our March, 1936, sale at $505.00, going to Strathmore Farms where in June of the same year she topped their sale at $700.00. The steer's dam is of McHenry Blackcap blood lines, and like the steer she was produced by Dr. Johnston and was a daughter of the Lee Thornton bred Enchantress Erica bull, Eastman 3d 449563. From the first the wonderful type, lowsetness, depth and thickness of this calf attracted attention and in January, D. A. Brown, father of Miss Irene, finally persuaded Chas. Johnston who had selected "Mercer" for 4-H feeding to turn the calf over to him. The experience gained by the Brown family in past feeding, coupled with the calf's natural tendency towards early development, brought forth immediate and most satisfactory results. He still looks the part of a champion. Painted in the back ground surrounding this steer should be Doc Johnston, the Col. Ruppert of the group; Dave Brown, the Joe McCarthy; Miss Irene representing the playing end; and her brother Raus, the coaching staff. Will they strike out at Chicago or do a Joe DiMaggio? We will bet now they get on base. There are those who look forward to a home run.

———Mercer———

Like all other successful business ventures, we must look forward if we are to progress; as it applies to individuals, so must it apply to the entire fraternity. In keeping with this necessary factor of the business, and before we complete the final six weeks of 1938, we are looking forward to 1939 and are (Continued on page 19

MERCER—Grand champion steer at the Mercer County Fair; grand champion 4-H Steer and grand champion steer at the Illinois State Fair, 1938. Shown by Irene Brown, Aledo, Illinois.

The International

FOR THE 1938 INTERNATIONAL SALE

A Real Herd Bull Prospect

The Emulator 535725

Eileenmere 158th 503151	Eileenmere 32d 428072	Eileenmere 15th 398457	Eileenmere 4th 251504
			Enchantress C. 321393
		Blackbird Girl 7th 363545	Eileenmere 4th 251504
			Blackbird Girl 3d 170577
	Blackbird 890th 479332	Eileenmere 32d 428072	Eileenmere 15th 398457
			Blackbird Girl 7th 363545
		Blackbird 9th of Grassland 358365	Prince Marshall 261280
			Blackbird 3d of Grassland 237491
Elaine C. 4th 390632	The Peer 2d 295850	Balatum 166769	Black Peer 126290
			Blackbird of Cl. Leaf 18th 149568
		Creston Pride W. 154816	Undulata Blackcap Ito 2d 116275
			Pride Elliott 948819
	Elaine 3d of Maisemore 324073	Idyll of Maisemore 239241	Peer of Maisemore 239239
			Tulip of Standen 239240
		Elaine of Maisemore 223214	Idelard of Maisemore 206530
			Eline 171035

Study this tabulation. In it you will find the names of many of the individual animals that have done much to make Aberdeen-Angus history. Eileenmere 15th, 1929 International grand champion. EILEENMERE 32d is the sire of the International grand champion EILEENMERE 85th and the THREE times International grand champion BLACKCAP TOLAN 35th. PRINCE MARSHALL was the 1921 International grand champion. UNDULATA BLACKCAP ITO 2d brings in the blood of the Highland champion PRINCE ITO. CRESTON PRIDE W. was the dam of the TWICE International grand champion HILLDALE PRIDE—This is a strong concentration of International grand championship blood lines that should carry on. THE PEER 2d 295850 never defeated at any state fair. Stood first junior yearling; second as two year old; twice second as an aged bull at International.

J. S. Caldwell & Son, :-: Chillicothe, Ohio

You are Invited to Inspect These Cattle

Our Chicago Sale Offering

2 Bulls
2 Females

ENFILEEN'S BANDOLIER 2d top selling bull in the 1936 International sale, going to Col. Dillard's Winton Farms, at Clifford, Virginia. Full brother to Enfileen's Bandolier 3d sells in 1938 International sale.

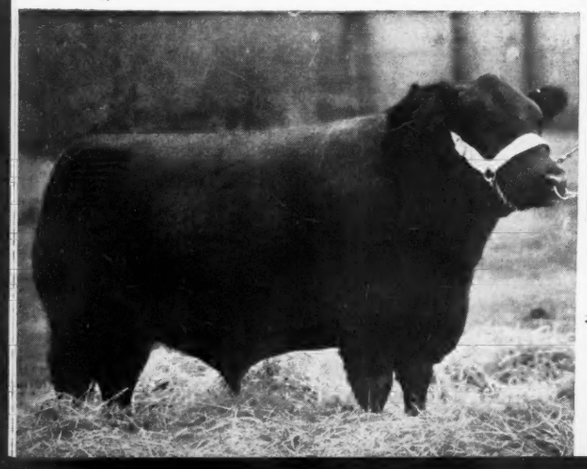

Enfileen's Bandolier 3d

BULL—Calved January 9, 1938. Sire, the many times champion BLACKBIRD BANDOLIER of PAGE, a son of GLENCARNOCK REVOLUTION 6th and he by BLACKCAP REVOLUTION. Dam, ENFILEEN of NORTHLANE 2d, by PRIZEMERE 12th. Full brother to ENFILEEN'S BANDOLIER 2d.

Blackbird Bandolier of Anoka 10th

BULL—Calved May 19, 1937. An outstanding herd bull prospect, sired by BANDOLIER of ANOKA 6th, the 1937 International grand champion and his dam is by BLACKBIRD BANDOLIER of PAGE. Second dam, a daughter of EARL MARSHALL.

Barbara Rose of Anoka 12th

COW—Calved September 4, 1937. Sire, ENFILEEN'S BANDOLIER 2d (shown on this page). Dam, BARBARA ROSE of ANOKA 6th by BLACKBIRD BANDOLIER of PAGE. Second dam, BARBARA ROSE of ANOKA by QUEENMERE 32d; next dam the famous show cow BARBARA of ROSEMERE 47th.

Blackbird of Sherwood

COW—A two year old daughter of EVERALD of BRIARCLIFF and heavy in calf to BLACKBIRD BANDOLIER of PAGE. A mighty sweet heifer that should not be overlooked. Drop in and see her at our stalls.

FOUR OUTSTANDING INDIVIDUALS . . . . .

EDWARDS BROTHERS
Watford, - - - Ontario

Don Head Farms

We are exhibiting and offering at the International Sale.

3 Very Promising Herd Sires

ONE JUNIOR YEARLING, sired by ESCUDERON (Imp.) TWO SENIOR CALVES, sired by the Edwards bull BANDOLIER of ANOKA 6th, the Grand Champion Bull at the 1937 International Exposition.

John D. Patterson, Owner
Richmond Hill, Ontario, Canada

My Offering!

Lot 30—Bull—Blackcap Irenmere of Wheatland, by Pride Irenmere of Wheatland, many times champion and undefeated as aged bull 1931 State Fair Circuit.

Lot 31—Cow—Escora of Wheatland, by Pride Irenmere of Wheatland now in service at the University of Nebraska. Her dam is a line bred Earl Marshall cow of Barr breeding, and she has produced two champion steers at Denver.

Lot 32—Bull—Jock of Wheatland, one of the shortest legged, deep bodied bulls anywhere, sired by Repeater of Wheatland several times champion himself and sire of the undefeated Tolan heifer up to date this year. He is by Revemere of Wheatland 2d, undefeated and seven times grand champion on the 1933 State Fair Circuit, and he by Revolution 41st who needs no introduction.

Lot 33—Cow—Wheatland Kale's Pride 10th, is also by Pride Irenmere of Wheatland and from a daughter of Revolution 41st, and he by Blackcap Revolution.

INSPECTION INVITED.

James B. Hollinger
CHAPMAN, KANSAS

Sale!!

Wednesday
November
30, 1938
Chicago,
Illinois

We are consigning a Bull and a Cow to the

International Sale

Lot 1—BROADUS IDLEMAN 2d
Calved July 8, 1936. Sire, Marshalcap 441340 by Excelsior Marshall 7th by Excelsior Marshall. Dam, Broadus Lassie 5th 471121 by Earlion Blackcapper.

Lot 2—ENID ELVA 96th
Calved December 29, 1935. Sire, Briarcliff Perpetual 416712 by Glencarnock Revolution 23d. Dam, Enid Elva 30th by Eb Eliglow 2d and out of Enid Elva 13th.

Both Members of Our Show Herd

A. A. Armstrong & Son, Tuscola, Ill.

Our consignment to the

International Sale

Chicago, Wed., Nov. 30, 1938

2 COWS

Lot 46
Barbara Juanita 527652
McHenry Barbara, calved June 18, 1937; sire Juana Exalter 476870; dam, Barbara Joan 2d 471571. A fine young cow backed by champions. See her at our stalls.

Lot 47
Early Eolian 516461
Eisa Erica, calved September 4, 1936; intensely Eric bred; sire Energetic Eric 465777; dam Early Morn 462473. One of our best, backed by champions also.

Greenacre, Morocco, Indiana

W. A. Rafferty, Owner Joe Dvorak, Herdsman

My International Sale Offering

Barbara McHenry Ensign 2
LOT 14—Is a beautiful daughter of Ensign of Page 21st, by the International grand champion Eventuation of Page. Her dam is sired by a full brother to Tolan's champion and sire of champions Eileenmere 85th. She is also out of the same cow as the $710.00 Double Bar sold last March to Mr. Watkins of Virginia. This heifer should make a great breeding cow. Fit to grace any herd anywhere.

Envious Pat 545510
LOT 15—Is my first son of Pat Burgess. His dam is one of my very top cows, a granddaughter of Earl Marshall. Her sire was an almost full brother to the International grand champion Prince Marshall. This is an outstanding herd bull prospect, being close to the ground, with unusual thickness, style and character. Better breeding, and it's backed by one of the best we ever bred.

Evergreen Juan 544507
LOT 16—Is a mighty sweet Cridlan Evergreen daughter of Juana Earl, a son of the champion sire Revolution of Page 11th and the Imported Juana cow Jaunty of Kinermony. Her dam is the shortest legged cow I own and a most intensely Erica bred granddaughter of Earl Marshall. This is a very attractive heifer and with her unusual breeding should attract the most particular breeder.

The Cream of My Herd—Inspection Invited

Fay W. Crump, : : Morrison, Illinois

HANNA STOCK FARM

BORDULAC, NORTH DAKOTA

Has Consigned

Esquire of Bordulac

to the International Sale

ESQUIRE OF BORDULAC is more than a well bred winning show bull. His calves at the farm vouch for his breeding-on-value. See him at Chicago.

and

Beacon of Bordulac

A very good son of the 1931 International grand champion, Revolution 100th. Dam is Blackcap Strathmore by Revolution 100th. Do you ask for more?

Address all inquiries to owner, care of P. O. Box 48, Fargo, N. D.

R. L. HANNA, Owner LOY DAVIS, Herdsman

Herd Doing Fine.

Mr. E. L. Barrier, Eureka, Kansas, prominent Aberdeen-Angus breeder in the Southwest writes: "Herd doing fine, have over 200 head now. The bull calf I purchased from Mr. L. R. Kershaw, Muskogee, Oklahoma, gives every promise of making a real herd bull." Mr. Barrier is one of those discriminating buyers demanding about everything that can be had in a herd bull, so when he makes a selection it is a pretty safe bet that the individual selected has quality, type, breed character and flash.

—o—

Lucore Sells Two Bulls.

R. R. Lucore, pioneer Colorado Aberdeen-Augus breeder reports the sale of two very promising young bulls to W. E. Wiley, of Monte Vista, Colorado. They were Knollwood Queen's Lad 8th 524452 and Knollused in the Lucore herds." You will find wood Blackmere 539246. "These bulls" says our good friend Bob "were sired by our good Battles bred bull Blackmere 154th, who is proving to be one of the best sires ever

Mr. Lucore at his ranch near Arriba where for many years past he and his sons have been breeding registered Aberdeen-Angus and found them to excel all others for their country.

Secretary J. C. McCabe, Williamsburg, Iowa, representing the Iowa County Aberdeen-Angus Breeders Association reports a visit from George Porteous, who purchased thirteen head of heifer calves from the local breeders to be shipped to Roger A. Derby, Knoxville, Maryland. Cash Brothers supplied three head; Howard Nichols, one; T. M. Donohoe, two; and J. C. McCabe, seven. Iowa county breeders are again on the move, their objective is to rival the history making epoch of their fathers of earlier days when Iowa county was right in the heart of the Aberdeen-Angus industry in Iowa. Undoubtedly George Porteous because of his knowledge of the breed and long years experience breeding, fitting and showing, selected some excellent young things for Mr. Derby.

Juanas!

I have for sale now TWO JUANA COWS with heifer calves at side. Come see them or write for description and pedigrees. Address

Carl D. Johnson, Watertown, S. Dak.

Bull Prospects

We are offering now a number of outstanding sons of our famous GENERAL of ADA. We can supply show prospects as well as real herd bull prospects. Write for prices and description.

LOFGREN & McGREGOR STOCK FARM, Inc.
Ada, Minnesota.

NEW JERSEY

Dunwalke

Invites you to visit
our Herd
DUNWALKE FARM, Inc.
Far Hills, N. J.

An Attractive Lot

Of young females and bulls are now on offer. We have priced the bull calves to sell. $70.00 takes them. Our heifer calves are equally reasonable. Come quick to get them.

MARTHA VANDERHOOF,
Monroe, Sussex County New Jersey

FOR SALE or TRADE: 1400 acres; 300 in cultivation; $30,000.00 worth of improvements; watered by three wind mills, 20 springs and a large lake. $40.00 per acre. Located in the heart of one of the best sections of the cattle country, close to town of 30,000 will take other property as part payment and carry back balance at low rate of interest on long time. Good sized Aberdeen-Angus herd can be included or not as buyer likes. A real Aberdeen-Angus opportunity for a live wire. Others need not waste their time. Addrss MD care Aberdeen-Angus Journal. Webster City, Iowa.

Make a Friend

● One sure way to do it is to suggest to some Aberdeen-Angus breeder that he start taking the official publication if he is not already doing so. He will thank you again and again.

Aberdeen-Angus Journal
WEBSTER CITY, IOWA

Colorado Breeders' Auction!

To be held During the National Western Live Stock Show in the Fine Heated Stock Show Sale Pavilion

Denver, on Tuesday Morning, January 31, 1939

45 HEAD Not having quite enough cattle to spare to make an attractive offering as to numbers the Colorado Breeders Association invited some of the out of state breeders to contribute some of their better cattle. Wm. Ljungdahl, of Kansas; H. W. Sawyer & Son, of South Dakota; and Otto V. Battles have sent in their entries to date and more are expected from some of the show herds that will be on exhibition at the National Western Fat Stock Show. We Colorado breeders are consigning what we believe is some of our very best cattle. We want the patrons of this sale to return annually for more Aberdeen-Angus cattle and we want them to have the best we can offer. We are expecting to close the entries in a few days. Those who wish to have their cattle listed in the catalog will please submit them at once. Already we have a wonderful list of cattle from which to choose and will be happy to see that you get a copy of the sales catalog as soon as it is off the press. Place your application with the secretary at once so he will have some idea as to the number of catalogs that will be required. The large end of this offering will consist of bulls, high class bulls, bulls such as we are proud to send out as representing our respective herds. Ask for the catalog today.

Col. A. W. Thompson, Auctioneer
Fred Hahne, Journal Representative

For information address

Colorado Breeders Association

ED. SERRELL, President, Denver, Colo. **DR. W. B. LUTES, Secy.-Mgr., Merino, Colo.**

Eileenmere 147th 502586

WHITMAN & HARPER, Morris, Illinois

Shady Lane Farm

Choice bulls for sale. When you buy your next herd bull, would you like to see the sire, grandsire, dam, grandam and some cases great grandam? You can do so if you will visit our herd before buying. Our bulls will produce uniform typed calves. Shady Lane will welcome your visit any time you happen our way.

Gauger Brothers, Clear Lake, S. Dak.

ILLINOIS

Bulls and Heifers

Calves and yearlings sired by Renomar and out of Rosemere and Earl Marshall bred cows. Individuality, breeding and priced right.

EHLERS BROS., LaMOILLE, ILLINOIS

Yes!

There are
Thousands of Bulls
But only ONE

Jantzen

For Sale or Exchange

Ex Marshall 8th 479872

Calved March 11, 1934. A McHenry Barbara sired by Ex Marshall 3d 411958 and out of Barbara McHenry 33d 183816. Sound, fine disposition, will trade for a good son of Revolution 7th or Eileenmere 15th. Want to buy a cow sired by Revolution 7th—Barbara, Blackcap or Enchantress Erica. If you have one for sale, write me.

Have a few Pure Bred Percherons For Sale.

Einard Winterton, Lee, Illinois

Eileenmere 162d 505983

A son of the International Grand Champion Eileenmere 85th. We have for sale outstanding open and bred females, also one bull we showed the last two years, also three yearling bulls.

Prairie Pasture Farms

John Kuhn, Streator, Illinois

Lantz Blackcaps

We have for sale now two outsanding serviceable bulls and a few very choice young heifers that are suitable as foundation material. Address

Simon E. Lantz, Congerville, Illinois

The Home of Pat Burgess

And 50 Miss Burgess, Juana, Elba, Evergreen, Eisa, Enchantress, Blackcap and McHenry Barbara cows. Now offering a dozen choice heifers, well grown and in good flesh, at reasonable prices.

FAY W. CRUMP Morrison, Illinois

Woodlawn

Est. 1883

A large selection of young show and breeding prospects for sale. Write or visit

STANLEY PIERCE & SONS

CRESTON, (Ogle Co.) ILLINOIS

INDIANA

Ben Davis Farm

Visitors welcome. We will be glad to assist you in any way. We have the type and blood lines that you will like.

T. A. Coleman, LaFayette G. P. McBride, Rushville

Glencrag

Cow herd made up of well bred Blackcaps, Ericas, Prides and Blackbirds. Featuring type and quality with more early weight, more beef and choicer beef. Visit our herd or write for information:

Rollie L. Hendrix, French Lick, Indiana

Greenacre

Offering a carload of splendid yearling heifers, McHenry Barbara, McHenry Blackcap, Elba and Erica breeding of the finest blood lines and individuality.

W. A. Rafferty, Owner Joe Dvorak, Herdsman
MOROCCO, INDIANA

Hawley Stock Farm

Offering at this time a junior yearling bull calved February 22, 1937, a grandson of Erwin Marshall Jr., a very well bred calf and priced right. Inspection always appreciated.

Harry Hawley, Liberty, Indiana

MICHIGAN

For Sale

Aberdeen-Angus of the most approved type and breeding. Martin Farms.

AVERY G. MARTIN, CROSWELL, MICHIGAN

Revolution 3d of Strathmore

And a son of Blackcap's Revolution 2d 472035 and Blackcap Empress 144th 472030 now head our herd of choice breeding females. Young cattle for sale. Write your wants. Come see our cattle.

Jas. C. Perrin & Sons, Bloomington, Wisconsin

WOODCOTE ANGUS—Est. in 1900

Miss Burgess, Blackcaps, Elbas and Trojan Ericas. All accredited and blood tested. International and State Fair Champions and Grand Champions. A limited number of bulls and females for sale.

WOODCOTE STOCK FARM, IONIA, MICH.

Dwight Cutler, Prop. Katherine Minty, Mgr.

Grand River

Herd Sires.
Black Bardolier
Sunbeam's Revolution

A group of females carefully selected for their individuality, conformation and type as well as breeding. Your inspection is cordially invited.

GRAND RIVER STOCK FARM

Robert Dunnett, Herdsman
HENDREN BROTHERS, U. S. 16
Fowlerville, Michigan, Williamston

WICKWIRE FARMS in MICHIGAN

Featuring:

Esterel 501354....
sired by Evidence of Strathmore, a son of Revolution 81st, and out of a daughter of Revolution 95th, thus a double bred granddaughter of Blackcap Revolution. Looks the part of a real brood cow.

JACKSON, MICHIGAN

Frank Little, Mgr.

Wildwood

Begs your indulgence for a moment. Please accept this as a special and very personal invitation to pay our herd a visit. Those seeking herd bulls, breeding cows or heifers will be able to find here individuals of the highest breeding, popular strains, carrying the blood of many of the greatest breeding bulls known to the breed. The young bulls are not only filled with quality, but they are of the right type, well balanced, have good lines, are low set, thick and deep bodied. You will find here seed stock that will carry on. Seed stock suitable for the founding of new herds or the reinforcement of well established herds. Will you have a look?

WILDWOOD FARMS

Wm. E. Scripps, Proprietor
Sidney Smith, Superintendent

Lake Orion Michigan

Come to Maryland for Quality

Mattapany Offers Ideal Conditions for Breeding Herd

By Gay Quammen

Located in southern Maryland, Mattapany, (the accent's on the last syllable), the farm of Mr. George A. Weschler is to our mind one of the finest farms where Aberdeen-Angus are being bred in the Eastern country. The tillable acres are surprising in the percentage of the area of the farm. What is more is the fact, that unlike many Eastern farms, mid-western machinery can be most satisfactorily used on this farm, for the fields are level, broad and not cut up into small lots as is the case in so many eastern farms.

Yet, there are hills at Mattapany, that border on the Patuxent River, and more water, for the farm lies on the shores of the Chesapeake Bay as well. Can one ask for more good natural conditions?

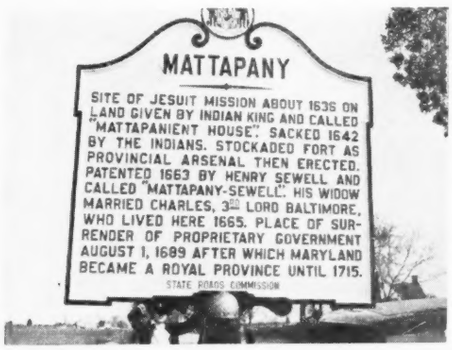

Highway Marker giving History Highlights of Mattapany.

To appreciate Mattapany, one must know something about Mr. Weschler, and his objectives. When a young man, he had a desire to be an engineer, he realized that it would take a lot of work. To state that it hasn't done so would be most unfair, for backed solely by his determination, he has accomplished his first purpose, that of being an engineer. His offices in Washington are busy and his clients are many and particular. But that is what he wanted, he too is particular.

Mattapany more or less breathes that same exactness that one would expect to find in the office of a consulting engineer. The buildings are well constructed, with a cautious eye to operation expense.

His herd of cattle, though still in the stages of being built, looks to me like a formidable breeding herd in the state. He may never bring out a show herd. But, his herd will be improved as time goes on both by purchase and by selection from his own successive calf crops.

The original cattle were from the herd of Mr. Paul Llewellyn at Rectortown, Virginia, which brings out the fact that many of them are from Briarcliff Farms foundation. At the 1937 Maryland-Virginia sale at Frederick a few more were secured. Among them was Wickwire's Queen Mother, a four-year-old cow owned by Cold Saturday. This cow had a nice heifer calf at foot sired by the Cold Saturday senior herd sire, Andelot Prince Quality. Since that date she has dropped another fine heifer by the same bull. Other purchases at that date were two daughters of Evilesco of Page, both bred by Mr. George K. Bailey at Wickwire on the Eastern shore. Still another was a McHenry Blackcap daughter of the Imported Evaxus of Ballindalloch that was consigned to the sale by Mr. George W. Cutting of the Fenton herd, at Warrenton, Virginia. She has a nice heifer calf by Prince Parade.

His most recent acquisitions are, of course, the purchases made at the dispersal of the Congdon & Battles herd last summer at Maquoketa, Iowa. His selection was guided by Sam O'Sullivan, and Sam knows the good ones. Nine lots came to Mattapany, including the son of Barbarian of Rosemere 64th, Queenmere 299th. Also included were several daughters of Prizemere 32d, and possibly the best of the lot of females was Pride of Rosemere 283d a daughter of Prizemere 101st. She had a bull calf at foot that

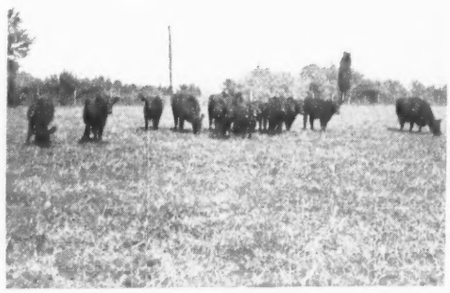

A few of the Mattapany Cows on Pasture.

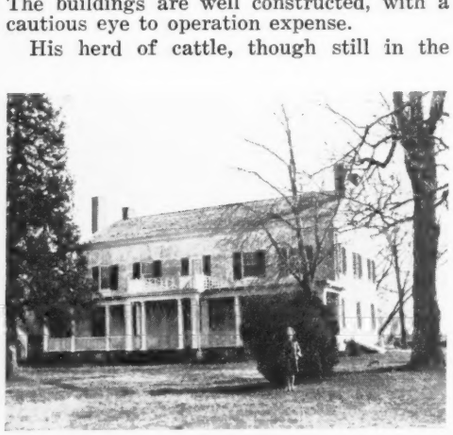

The Mattapany Mansion.

looks good to us. He is by Barbarian of Rosemere 86th, who happens to be by Eileenmere 61st and out of Barbara of Rosemere 64th, the dam of Barbarian of Rosemere 64th, the 1933 International grand champion bull.

Combining these strains of good seed stock should be a pleasure to watch and we expect will prove a profitable venture for Mattapany.

Other live stock will of course be continued to be bred as there are now some Percherons as well as some good hogs, a few riding horses and all the place lacks as far as Mr. Weschler is concerned is his personal attention. That may be because he wants to spend much more time there than he can because of his business, for his big interest is, today, the development of Mattapany. We think that he will do it in the same way that he has accomplished so much in his chosen profession of engineering.

You would enjoy a visit to Mattapany and we feel certain that Mr. Weschler would be pleased to show you his farm and his herd of cattle.

——Maryland——

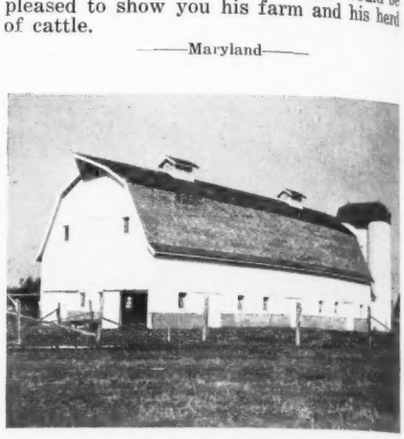

One of the barns at Mattapany.

Monocacy Farms New Manager.

Mr. B. E. Carmichael, recently one of the professors at Maryland University in the Animal Husbandry Department has been secured to take over the reins of managing Monocacy Farms for Mr. D. E. Wight, of Frederick, Maryland.

Mr. Carmichael should be well qualified for the new position that he has taken, for his early life was spent on a live stock farm in Illinois. Later he spent some years at the Ohio Experiment Station at Wooster, Ohio, and since has been connected with Maryland University the past sixteen years.

His theory and his practical information should be of much value to Monocacy Farms and we look for him to carry on where Mr. O'Sullivan left off with the same kind of nice results.

It takes a lot of supervision to operate as many farms as comprise the Monocacy Farms holdings in Frederick county, but live stock, Percherons and Aberdeen-Angus have a way of showing a lot of black ink on the records, and we know that Mr. Carmichael will at all times be on the alert for careful and economical operation.

——Maryland——

Cold Saturday's New Herdsman.

For a few months, Mr. and Mrs. H. Hamilton Hackney have been looking for a "Scotchman". No, not necessarily one who was imported or from Scotch parentage, for they wanted primarily a herdsman, who could take their herd of well selected, well bred cattle and proceed to develop them as they merit.

However, they secured a "Scotchman" in the herdsman that has recently been hired in Pete McIver. Pete as we all know him is a real cattleman, and an enthusiastic Aberdeen-Angus man. His connections in this country are well known, formerly with the Hollinger herd at Chapman, Kansas, when the Kansas herd was offering plenty of competition for the best in the business. We don't want to give Pete too much credit,

but possibly he had something to do with the cattle. Or at least, Jim Hollinger was paying him for that reason. Later, he went with a very select group of cattle to the late herd of Mr. Henry W. Marshall at Lafayette, Indiana. His work there was equally pleasing and if there are good cattle, we venture Pete will find them and do a nice job toward bringing them out.

Mr. Clifford Quintal who has been superintending the farming and the care of the cattle, will continue in the same capacity, with less work now with the cattle and more with the farming operations. Mr. Quintal has been doing a good job, as witnessed by the showings of Cold Saturday's calves at the Maryland Breeders' Shows, but his native knowledge of cattle and his other labors has hampered him in his efforts to make them as good as he would liked for them to have been. "Cliff" will continue to grow the grain, see that there is sufficient good feed, and such, so Cold Saturday under the new arrangement with Pete in charge of the cattle, is bound for greater things. And, now, "Pete" and "Cliff", it's up to you.

——Maryland——

Monocacy Reports.

Last August Monocacy Farms sold six heifers to Mr. Earl C. Rickerds, of Reisterstown, Maryland. It seems that Mr. Rickerds likes these Monocacy Aberdeen-Angus cattle for he has returned and secured two more heifers and the young bull, Prince Elrod Monoc 540287. The young bull is a son of Elrod of Glencarnock, one of the Monocacy Farms herd sires. His dam is Miss Wix of Ada who is by Revolution Blackcap, Andelot Stock Farms "Mickey" bull that has been making such a good reputation for himself at the Maryland shows. The two heifers that Mr. Rickerds selected were Blackcap Ellen W. a daughter of Evaxus 28th of Page and Ideline of Haddo 36th, sired by Northlane of Idolmere 2d. Along with the other cattle that Monocacy sold Mr. Richerds, these should be a very good start for a registered herd at his farm near Reisterstown.

——Maryland——

Cold Saturday's Sales of the Month.

A young bull, Cold Saturday Eventuality 2d, by Andelot Perpetuation was purchased by Mr. Claude Reed, of Manchester, Maryland, for his herd. I don't recall this calf but there were a number of good young bulls at Cold Saturday and he must have been one of them. Then, a foundation group of five were selected by Mr. Homer L. Twigg, of Hampstead, Maryland. Mr. Twigg selected a line bred Earl Marshall bull sired by Andelot Prince Quality, to head the group. Two of the four females were bred cows, one an Eline by Eventuation of Page and the other her daughter sired by Blackcap Evaxus of Ada. Two younger heifers completed the group, and that's another new herd for Maryland.

——Maryland——

Andelot Seed Stock to New Virginia Herd.

Seldom has the Journal gone to press in recent years without some mention of a new herd being founded with Andelot Aberdeen-Angus being the foundation seed stock. Many factors are, of course, responsible for this being the case. The size of the Andelot herd, the ambition and the effort of Mr. McGregor in boosting the breed at all times, and doing his best to make the entire eastern seaboard beef-cattle minded, and when we say beef cattle minded we mean Aberdeen-Angus minded. However, we feel, that these factors are and have been of less force to make the many sales that has been the case with Andelot. We think the greatest force has been the fact, that herds being founded with Andelot Aberdeen-Angus have been making good, have been producing good cattle, in some cases good enough to vie with Andelot's show stock and occasionally, defeat the parent herd. That is suitable to Andelot. But, we were to mention the recent sale to Virginia.

Not entirely new is this connection. For in selling the ten head of heifers and a bull that make up the new Virginia herd. Mr. McGregor was dealing with Sam O'Sullivan, and these two are and have been very close friends for some time. However, in cases of selecting cattle, friendship would be of no concern of Sam's and his main interest was to select the kind that he thinks will breed

Bennett's Point Farms

Primeval of Wickwire, First prize aged bull 1937 Maryland State Fair, in service at Bennett's Point.

MR. AND MRS. M. C. SHERMAN,
Queenstown, Maryland

Mattapany

Developing Our
ABERDEEN-ANGUS HERD
Our Main Interest.

GEORGE A. WESCHLER, Pearson, Maryland

Andelot Herd Sires Make Good

At the Maryland Breeders' Show

The GRAND CHAMPION BULL was bred by us and sold to Wilmae Farms. His sire is GLENCARNOCK BUXTON. . . . . .

The JUNIOR CHAMPION BULL was bred by us and sold in dam to Blakeford Farms. His sire is Andelot Black Major 2d, a son of REVOLUTION BLACKCAP. . . . . .

The GRAND CHAMPION FEMALE was bred by WICKWIRE FARMS. Her sire is Evilesco of Page, a son of REVOLUTION BLACKCAP. . . . . .

The JUNIOR CHAMPION FEMALE was bred and exhibited by us. Her sire is REVOLUTION BLACKCAP. . . . . .

The GET OF SIRE TROPHY was won by EVILESCO OF PAGE, a son of REVOLUTION BLACKCAP. . . . . .

"Andelot Aberdeen-Angus Breed On"

ANDELOT STOCK FARMS

W. Alan McGregor, Manager — Worton, Kent County, Maryland

Wickwire

EARLEVILLE, MARYLAND

Presents

Betrothed Maid of Wickwire 523176

Calved April 23, 1937. Bred by George K. Bailey.

Sire: Evilesco of Page 458268	Revolution Blackcap	Revolution 7th	Blackcap Revolution
			Eva of Glencarnock 8th
		Blackcap Bess Glencarnock	Blackcap Rebolution
			Blackcap Bessie 3d of Page
	Early Verdict of Kinermony	Juror of Kinermony	Essence of Ballindalloch
			Juanetta Erica of Kinermony
		Early Blossom of Kinermony	Bandsman of Inchgower
			Ervosca
Dam: Behest Maid of Bal'loch 480631	Romulum of Ballindalloch	Evolensign of Ballindalloch	Elorus of Ballindalloch
			Evolo
		Rumina of Ballindalloch	Junior Eric
			Ruhla
	Behestful Maid of Ballindal'och	Evilesco of Ballindalloch	Junior Eric
			Evilensa
		Behesting Maid	Evening Editor of Ball'loch
			Behaving Maid

First Prize in Class, Member of: First Prize Group of Three Females; First Prize Group of Two Females; First Prize Breeders Young Herd; first prize get of sire in the 1938 Maryland Breeders' Show.

George K. Bailey, Owner — Charles E. Long, Supt.

Monocacy Farms

Come to
M
A
R
Y
L
A
N
D
for Quality

Calves by Geneleric of Creswell out of our best cows are now coming along. Inspection invited. T. B. and Bang Accredited.

Aberdeen-Angus and Percheron Pamphlet on Request

D. E. Wight, Owner — B. E. Carmichael, Mgr.
FREDERICK, MARYLAND

Behest Maid of Ballindalloch, dam of George K. Bailey's Betrothed Maid of Wickwire, recent first prize junior yearling at Maryland Show.

Blakeford Farms INCORPORATED

Seed Stock . . .

To us, the original cows were of great importance. Our concern was with the individual and with the breeding. The same concern has been the guiding factor in our later selections as well as the retention of heifers that we have bred.

We offer at present a few good bull calves, by Andelot Pride Lad and Brigadier of Bordulac.

Federally Accredited Herd No. 462562.
Bangs Free No. 98.

Queenstown, Maryland

Geo. M. Moffett, Pres. — Guy Harmon, Manager

type and quality for him in the new herd at Round Hill, Virginia.

Sam knows type, he recognizes the value of blood lines, he is concerned with individuality, and he understands values. In a recent letter he stated to me that the group of heifers were of even better quality than he had hoped to secure. For Sam, to make such a statement, they must be right. To those, who know Sam, and his "talking too much" his comment is worth listening to.

Ten females, daughters of Glencarnock Buxton, a highly prized herd sire at Andelot, Blaemore Glencarnock, Blackcap Benz 6th, Barbaro's Barbaro, Ensign of Page 18th and General of Ada. All of these bulls are well bred, typey individuals. General of Ada, might possibly be better known than some of the others, both for his excellent conformation and the kind that he keeps siring.

A few of the heifers sell safe in calf to Andelot Edictor, 1938 Maryland State Fair grand champion bull, and others are bred to Revolution Bowmaster, the last year's Maryland State Fair and Maryland Breeders' Show grand champion. A nice crop of calves can well be expected from the service of these two good young bulls.

To head the group was selected Blackcap General of Ada by this same General of Ada, a nicely made youngster, that will keep improving with a little more age. He was exhibited this year at the Breeders' Show and stood second in class. His dam is Blackcap Bess Glencarnock, she by Blackcap Revolution. More, she is the dam of Revolution Blackcap, the most highly prized sire at Andelot.

This group of young cattle, under the management of Sam O'Sullivan will grow to do credit to his selection and to add honor to Andelot.

——Maryland——

Monocacy Sells Bull Calf.

Evergreen Elvax Monoc, an April 1938 son of Elvax of Page, who is by Evaxus of Ballindalloch was recently sold to Mr. John J. Sample, of Charlottesville, Virginia. The dam of the calf is Andelot Evergreen by Glencarnock Buxton. Mr. Wight writes that Mr. Sample was looking for an outstanding calf and that he selected one of the best.

Chartley Farm

Aberdeen-Angus herd established in 1927.
Accredited for T. B. and Bangs disease free.
SHIRLEY & SON, REISTERSTOWN, MARYLAND

Glen Mary Farm

Heath Steele, Prop. — Great Mills, Maryland
Outstanding herd, headed by Quiet Lad of Bordulac, sired by Blackbird of Page 2d, dam Queen Dolly 4th by Revolution Blackcap. Visitors welcome.

Cremona Farm

Miss Wix 6th of Bordulac 540049

One of the most highly prized heifers that we recently purchased. An individual whose type and conformation are equal to her excellent blood lines. Her sire is Revolution of Page 43d, senior herd sire in the Hanna Stock Farm herd.

Quality Seed Stock Available.
One or a group can be secured.

T. B. Accredited — Bang's Free

Lt. Col. and Mrs. Howard C. Davidson

B. A. RUCKER, JR., Manager, — Mechanicsville, (St. Marys Co.) Maryland

COLD SATURDAY BROOD COWS

Sire: Prizemere 32d	Prizemere 9th	Meraman of Tierra Alta	Eraman
			Martha of Tierra Alta
		Pride of Rosemere 14th	Oakville Quiet Lad
			Thick Set Pride 3d
	Pride of Rosemere 37th	Knight of Rosemere	Oakville Quiet Lad
			Nightingale of Woodlawn 8th
		Pride McHenry 66th	Star of Denison
			Pride of Denison 19th
Idessa of Rosemere 5th 417337			
Dam: Idessa of Rosemere 3d	Blackcapman C. B.	Belle Boy 2d	Prince Albert Ito
			Barbara Belle
		Blackcap 52d	Black Peer
			Blackcap Mary D.
	Idessa of Rosemere	Oakville Quiet Lad	Black Woodlawn
		Home View Lady Idessa 2d	Queen McHenry 47th
			Pabno
			Lady Ideal 7th

Cold Saturday Farm, :-: Finksburg, Maryland

Pete McIver, Herdsman
Cliff Quintal, Supt.
H. H. HACKNEY, Owner
Bangs and T. B. Accr.
Visitors welcome.

Rock Glen

In our well watered shady pastures visitors will find a fine lot of strong healthy cows with their baby calves. Visitors are welcome.
WM. H. TRAIL, ROCKVILLE, MARYLAND

Offering

4 grandsons of Eventuation of Page out of cows by Evaxus 20th of Page. Inquiry invited. Priced right.
T. B. DORSETT, BEALLSVILLE, MARYLAND

Wood Crest Farm Angus
Offering ten select two year old heifers, Ericrs and Blackbirds sired by Revolution of St. Albans and bred to our young bull Edella's Model Marshall.
KAHN BROS., SEDALIA, MISSOURI

20 McHenry Blackcaps
Cows and Heifers for quick sale at $100 a head. Blackbird cows with calves at side. T. B. & Bangs Free. Act at once.
H. A. CUNNINGHAM, POLLOCK, MISSOURI

10 Eighteen Months old Bulls
30 Bull Calves
EPISTOS and EILEENMERE sires. Dams—Eileenmere, Bertram, and Earl Marshall breeding. These are real bulls. Good condition. Come see them.
CALDWELL & CALHOUN, TARKIO, MISSOURI

BULLS . . .
Three of the finest herd bull prospects you can find, also some select females, bred right for foundation stock. See these before buying.
EARL M. DALE, BLYTHEDALE, MO.

Evans Angus—continued
Am offering thirty bred cows and heifers, some open heifers, choicest breeding and quality. Also twenty young bulls—many herd bull prospects.
Rol M. Evans, Maryville, Missouri

If it's bulls
We have a half dozen or more good yearling bulls ready for service that we are offering at private treaty sale. These bulls are mostly from our best cows and they are quite promising young animals that will be priced to sell promptly. We should like the pleasure of showing these bulls to anyone interested.
Geo. M. Laughlin, Kirksville, Mo.

Lonjac

General 6th of Page

Aberdeen-Angus Cattle of the Modern Approved Type, popular Blood Lines and Highest Quality. Young herd bull prospects in offer at very reasonable prices. They will more than please you. Write for description and prices, or better yet come and see them.
Visitors always welcome.
Lonjac Farm, Lee's Summit, Mo.
(Lone Jack, near Kansas City)
O. G. Malkow, Owner J. D. Hooten, Mgr.

Mercer County
(Continued from page 11)

pleased to announce in this issue the date for our ninth annual spring auction—March 16, 1939. Already the bulk of the offering has been selected and I can now safely say it will include the greatest group of individuals we have ever sold in one sale. Please look up the sale announcement in this issue of the Aberdeen-Angus Journal.

Bonny Ridge Farm
Herd consists of 50 Rosemere bred cows and heifers headed by Ericmere 51st, by Blackmere 16th junior champion at the International. Visitors welcome.
L. V. DICKINSON & SON, BOGARD, MISSOURI

Rea's Angus Est. 1879
We are offering choice lot of young bulls by Blackcap Revolution 15th 461279 and Elbor of Lonjac 6th 505721. Bred right and priced right.
J. W. REA & SONS, CARROLLTON, MISSOURI

Earl Eric Revolution 3d 478566
A son of Earl Eric Marshall 5th and Elba of Glencarnock 44th heads our herd. Young stock and a few cows for sale. Good breeding, priced right.
W. C. & C. D. GRAVES, FULTON, MISSOURI

Elbor of Lonjac 4th 501925
Grandson of Ensign of Page, dam Briarcliff Blackcap 39th 461067. His first calves are coming and they look very good. We are sold out on females. Will have some bulls for fall trade.
CURTIS EASTWOOD & SON, FULTON, MISSOURI

WEST VIRGINIA

Maple Croft
BARTON'S REVIER 481408
and PERFECT IDOL 450950
head our herd of one hundred cows. Young cattle available at reasonable prices.
"Feeder calves for forty years."
J. G. HANLIN, MT. STORM, W. VIRGINIA

Fort Hill Farm
Duke of Oakleaf 503490, Grandview Idolmere 499400 and Andelot Envoy 502231 stand at the head of our fine young herd of females. Young cattle for sale. If you need young heifers, bulls or feeder calves they can be found in our herd.
CLYDE BONAR, BURLINGTON, W. VA.

MINNESOTA

Perley Stock Farm
Bulls and heifers by Envious Max 484422, full brother to 1937 Int. Gr. Ch. cow, out of granddaughters of Earl Marshall 183780. T. B. and Bangs tested.
JOHN A. KROSHUS, PERLEY, MINNESOTA

Valley Mound Farm
Have some nice yearling bulls for sale at this time.
E. A. & E. W. BROWN, LUVERNE, MINNESOTA

8 Elba Heifers
All yearlings sired by Earl Eric Revolution 2d 476913, by Revolution 81st. Their dams strong Earl Marshall breeding—lowset, thick.
M. L. SNYDER, MADELIA, MINNESOTA

TEXAS

Retiring from the stock cattle business. Offer 35 head splendid registered Aberdeen-Angus bulls, 3, 4, 5 year olds.
HARRY LANDA
Alamo Nat. Bldg. SAN ANTONIO, TEXAS

KANSAS

Aberdeen-Angus Cattle
If you need 'em.
We will find 'em for you.
Please remember that our new address is
JOHNSON WORKMAN, RUSSELL, KANSAS

OHIO

1918 Clover Nook Farm 1938
It is our aim to produce cattle of such merit as to improve our own herd and be profitable to those who buy our surplus. Inquiries and visitors welcome.
J. H. SMELTZER, MARION, OHIO

AUCTIONEERS

Arthur W. Thompson
Featuring Aberdeen-Angus Salesmanship
3200 Sheridan
Lincoln, Nebraska

E. F. Herriff, Auctioneer
With ability to get the High Dollars
610 Continental Bldg.
OKLAHOMA CITY, OKLAHOMA

FRED REPPERT
Auctioneer and President
Fred Reppert School of Auctioneering
Send for free catalogue. Also how to receive Home Study Course.
DECATUR, BOX A. J. INDIANA

EXPERIENCE and TRAINING
I am fully qualified by experience and training to make you a good sale.
Guy L. Pettit, Bloomfield, Ia.

Bradshaw's
Super Auction Service
Something new, something real, something better. Write for dates and my new complete plan.
A. D. Bradshaw, Smithshire, Illinois

WILBUR T. CLAIR
REGISTERED LIVE STOCK
AUCTIONEER
CONVERSE, -:- INDIANA

The Coming Sales

1938

December 5—Dr. C. E. Juhl, Dispersion, Osage, Iowa.

1939

January 31—National Western Live Stock Show Sale; W. B. Lutes, Manager, Merino, Colorado.
March 13-14—Iowa State Sale, Des Moines, Iowa; E. T. Davis, Manager, Iowa City, Iowa.
March 16—Mercer County Spring Sale, Aledo, Illinois; Hugh McWhorter, Manager, Aledo, Illinois.
March 20, 21—Nebraska Aberdeen-Angus Breeders Show and Sale at Columbus, Nebraska; Marshall J. Krotz, Sale Manager, Odell, Nebraska.
April 18—Howard County, Missouri, Aberdeen-Angus Breeders' Association; L. W. Brockman, Secretary, Fayette, Mo.
May 1—Krotz Stock Farm, Odell, Nebraska; Marshall J. Krotz, Manager, Odell, Nebraska.
May 8—Eastern States Breeders' Association Sale, Ithaca, N. Y.
May 15—L. R. Kershaw, Muskogee, Okla.
May 16—S. C. Fullerton & Sons, Miami, Oklahoma.
May 17—Jas. B. Hollinger, Chapman, Kan.
May 18—R. M. Evans, Maryville, Missouri.
June 6—Poweshiek County Sale; Forrest Breniman, Secretary, Brooklyn, Iowa.

List Your Auction Sales Early
For MONTH of DECEMBER, 1938

Eastern States—

By Gay Quammen

Show Results Made by Small Herd Most Satisfactory

Occasionally, we hear the statement, that in order to successfully show cattle one must buy "show stock" from some large herd, or select the cattle from a larger herd, fitting only a small percentage of the calves born in any one herd.

We wonder. Take Cornell University, for example. Each year they have a show herd at New York State Fair and at Eastern States Exposition. They have but a small herd, never having more than eighteen calves born in any one year. They have a very pleasing record. This year they showed the grand champion female at New York State Fair. The heifer winning was Eisa Cornell 13th. Her dam was Eisa Cornell 3d, and the latter was grand champion female at New York State Fair in 1935.

This little herd is consistently at the top, not always winning but usually close enough to be worrying the leaders.

Prof. (Bob) R. B. Hinman will tell you that Cornell never buys show cattle and he is right. They don't have to do that, they breed them. They develop them and on a most economical basis. Write him and he will tell you how the job gets done.

We wish the Eastern States show might have been held for we would have liked to see what Eisa Cornell 13th might have done when meeting Edwards Brothers show cows and J. Garrett Tolan's Estamere. Oh well, she may be seen again next year.

But, if you think you cannot make a satisfactory show record with a small herd, study the Cornell University habit, they have less than twenty cows. Ask Edwards Brothers they have a small herd. Question Elliott Brown, their herd is under thirty females. How do they do it? We think it is mostly good care, and good feed plus good foundation cattle.

Dancote

Two thick blocky grandsons of the imported cow Idelle of Maisemore, first prize winner at three large shows in Great Britain. Her dam Tulip of Standen won 14 first prizes in Great Britain. These bull calves are bred right, built right and priced right.

CLAYTON C. TAYLOR, LAWTONS, N. Y.

Good Hope Farms

Have one two year old and one yearling bull for sale. They should be of interest to any commercial breeder. Priced attractively. Please drop in and see our Aberdeen-Angus. Visitors always welcome. (Columbia County).

JOHN S. WILLIAMS, Old Chatham, New York

Ashton-Keynes Farm

ROSEMERE BRED

Aberdeen-Angus Cattle

Kind Knight of Wickwire, Herd Sire

R. S. and C. R. Richmond, owners

T. E. Darling, Supt. Little Compton, R. I.

CANNON'S RANCH

ABERDEEN-ANGUS CATTLE

WOODSTOCK, NEW YORK

Jamescliff Farms

Cows all sold; two young bulls by Briarcliff Eldorado, come see them. You will want them.

J. CLIFFORD PURDY, Canandaigua, N. Y.

Millstone Farms

Extend an Invitation to inspect an Excellent Herd

R. L. SEBASTIAN, Rocky Hill, New Jersey

Fuerst Stock Farm

Aberdeen-Angus Cattle
Percheron Horses
Young Stock for Sale

PINE PLAINS (Dutchess County) NEW YORK

Laurel Hill Farm

Herd founded in 1928 with quality first consideration. Our aim is still the same. Accredited for Bangs Abortion and Tuberculosis.

J. E. LATHROP, Mgr., BLANDFORD, MASS.

Hillcrest Farm

Wanted a real good bull. Can be from calf to aged bull. State price and age.

W. F. LUTHER, SPRINGWATER, N. Y.

Priced for quick sale!

Twelve pure bred non-registered Aberdeen-Angus cows with calves at foot. See them right away.

Willard B. Evans & Sons, Skaneateles, New York

Angus Dale

Extends a cordial invitation to visit our newly founded herd of Aberdeen-Angus cattle. 94 Seneca Street. Farm on Highway 14 A south of the city.

EDWARD P. MURPHY, GENEVA, NEW YORK

Herd Sire—Andelot Blackcapper 2d

By Bar Quality, Jr. Champion 1931 Western Fair Circuit, he by Quality Marshall 3d, Jr. Champion Sesquicentennial. "Bar's" dam a daughter of the International Grand Champion Revolution 7th. "Blackcapper's" dam a granddaughter of Epistos.

W. R. VANSICKLE, CAYUGA, NEW YORK

For Sale

•

100 Acre Farm

All level tillable land in excellent condition. Modern barns and feed lots, equipped to feed steers. Well fenced. Located at Cranbury, New Jersey, half way between Philadelphia and New York City on U. S. No. 130.

•

Modern House

A fourteen room house with all modern conveniences, in first class condition.

•

Aberdeen-Angus Cattle

Sixteen cows, some with calves at foot, others due to calve soon. All registered and blood tested. Two bulls and nine steers. Your inspection is requested. Foundation cattle of fine breeding.

For Particulars, write

Leo P. Curtin, Cranbury, N. J.

Briarcliff

With breeding and quality that is sure to please is just what you will find here. They are the kind that will improve the progeny of your herd, regardless of whether you are a pure bred breeder or a producer of commercial cattle. We are now offering a group of young bulls and open heifers that will please. You are cordially invited to make a personal inspection.

Briarcliff Farms, Inc.

Pine Plains, New York

Oakleigh Thorne, Owner — Sam H. Morrison, Gen. Mgr.

Kentucky News—

By Gay Quammen

Quisenberry and Allen Win Grand and Reserve Champions

The second week in November was again the time and Louisville the place for a real exhibition of fat steers. The annual Louisville Fat Stock Show is one of the largest 4-H Club, Future Farmer and Adult shows in the country. Aberdeen-Angus far outnumber the other breeds and can usually be found at the top.

This year was no exception, and it was Nelson White of Clark county who showed a Quisenberry bred steer to the grand championship honors. The calf was sired by Echo of Hill Crest and out of Queen 35th of Hill Crest and both were bred by Mr. Quisenberry. The calf was first exhibited as the lead steer in the Future Farmer classes where he placed first and was showed against the winner of the 4-H Club class and the winner of the Adult class for the grand championship honors. For quite a few years, a calf bred by Mr. Quisenberry has been the winner of this highly coveted award, and in Kentucky, the breeder of the steer is about the happiest man present.

Mr. Quisenberry's good neighbor-breeder, Mr. J. Harvey Allen, has been one of the breeders who has most consistently had the honor, and again this year a steer bred by him and sired by his old herd sire, Prince Elcho 3d was right at the top, winning the 4-H Club championship and the reserve grand championship of the show. This calf was purchased form Mr. Allen and exhibited by Kenton Ross of Garrard county. The grand champion carload was again exhibited by Garrard county 4-H Club. In the last fourteen years this club has furnished the grand champion load each year with the exception of one time. Most of these calves were bred by Allenhurst and Dixie Stock Farm of Lexington and Lancaster, and represent the fine type and style of these herds.

Following the show of the 4-H Club was the adult classes and Land O' Goshen Farms had the best individual steer and Bottorff Brothers again won in the carlots, winning with their light steers and their heavy weights. The auction proved very gratifying for the grand champion was sold to Fischer Packing Company for an even dollar per pound and weighed under eight hundred. The reserve champion was purchased by the same firm for thirty-four cents a pound. Emmart Packing Company paid sixteen and three quarters cents for the champion load from Garrard County on the steers averaging nine hun- (Please turn to page 23

"Quish" last year's grand champion steer. The 1938 Louisville Grand Champion a half brother being sired by the same bull, Echo of Hill Crest.

Sheep Sale

Complete dispersal sale of great Southdown and Dorset flocks known Internationally, December fifth at farm. Catalog Mailed.

LAND O GOSHEN FARMS
W. B. Belknap, owner — Goshen, Kentucky

Balmere 2d and Burgess K.

head our herd of fifty-six Aberdeen-Angus. Our calves are always in the money at the Louisville Fat Stock Show. At present we offer a few choice open or bred heifers. Some good bull calves are being offered at this time, too. Come see them.

S. A. HILL R. No. 4 HARRODSBURG, Ky.

Lavillon

Herd Bulls—Prizemere of Lavillon 485865; Eileenmere 176th, sire Eileenmere 140th, a full brother to Blackcap Tolan 35th, three times International grand champion cow.

S. O. SUBLETTE, VERSAILLES, KENTUCKY

Sylvan Heights

Keep us in mind as to Future Herd Bull requirements. You will be surprised in such quality and breeding at Farmers Prices.

J. Worden Wells & Son, Owensboro, Kentucky

Our Aim

Breed cattle with correct type and of top quality. Pleasing to look at and profitable to own.

BOTTORFF BROS. PROSPECT, KENTUCKY

Half a Century's Use

Of only sons and grandsons of champion sires and dams is the story of our Aberdeen-Angus. Any age, both sexes. You will likely find what you want.

TOM COCHRANE, SHEPHERDSVILLE, KY.

Lynnwood

We are taking orders for bull calves to be taken when weaned. The older bulls have all been sold. We have a few yearling heifers for sale.

M. T. Minor, Danville, Ky.

Allenhurst

The Champion 4-H Club Steer at the 1938 Louisville Fat Stock Show fed by Kenton Ross of Garrard County was bred by us and sired by Prince Elcho 3d 388834.

R. F. D. No. 2

J. Harvey Allen, Lexington, Kentucky

Clarkland Farms

We will be pleased . . . . to have you visit our herd of registered Aberdeen-Angus cattle at any time. See our breeding herd and the young bulls we have for sale.

R. M. CLARK & SON, Rt. 7, Lexington, Ky.

Hill Crest Farms

1938 Grand Champion Single Steer at Louisville Fat Stock Show was bred by us, and sired by Echo of Hill Crest. Fed and exhibited by Nelson White of Clark County.

"The Smooth, Blocky, Easy Feeding Type"

J. H. Quisenberry, Winchester, Kentucky

Cremona Selects Dozen From Hartley

Including Revolution of Page 51st and Eleven Females

By Gay Quammen

The recent sale made by Hartley Stock Farms at Page, North Dakota, of twelve head to Cremona Farm in Mechanicsville is but another case of interest in building good herds of Aberdeen-Angus in the eastern country. At the same time, it is also a case of a good demand for well bred cattle being experienced by a firm long known for its quality herd of breeding cattle.

Manager James L. Noble of Hartley Stock Farms at Page, North Dakota, writes, that B. A. Rucker, Jr., manager of Lieutenant Colonel and Mrs. Howard C. Davidson's Cremona Farm, at Mechanicsville, Maryland, came on out to the farm and stayed the night visiting with Mr. Cavour Hartley and his son, Alfred, as well as himself. That they roamed the Hartley pastures the next morning is no idle guess, and we know that both "B. A." and "Jim" Noble were looking for quality. We knew that Mr. Rucker was going to visit Hartley Stock Farm, that he hoped to buy a few females, and we knew that he would like the kind that graze the pastures at this North Dakota breeding establishment.

Eleven head of females were selected. We might go into the breeding of them, but let the names of the sires of these cattle be mentioned and most of us, who have seen the Hartley herd, will agree that these heifers are right. Five of them were sired by Revolution of Page 11th, who is one of the leading sires of the breed. He is by Blackcap Revolution, and any Aberdeen-Angus breeder will appreciate that fact. Two of the heifers were by Eventuation of Page the 1930 International grand champion bull, two more were by General of Page and 1936 International visitors will remember the show he put on while winning the aged bull class that year. His get at Hartley Stock Farm has been equally favorable, and Cremona will appreciate these more and more as they produce calves for them. The last of the females was sired by General of Ada, the bull who is such an outstanding individual and doing such a splendid job at the Lofgren-McGregor farm at Ada, Minnesota.

To complete the dozen, B. A. secured the young summer yearling show bull, Revolution of Page 51st, and he is by Revolution of Page 11th, and more, is out of a daughter of Blackcap Revolution. He becomes thus a double-bred grandson of the greatest breeding son of Earl Marshall. We think that's a good day's job, for Hartley and for Cremona. Mr. Noble, rather reticent in his statements about the cattle, states it mildly when he admits that this was one of the finest groups of cattle ever to be sold for Hartley Stock Farm.

Twenty-two go to Vermont.

Hartley Stock Farms write that they recently sold to Mr. Edward F. Smith, of St. Albans, Vermont, a carload of bred heifers.

I had the pleasure of talking to Mr. Smith at Springfield, Massachusetts, during the recent Eastern States Exposition, during which conversation he mentioned that he was well acquainted with Mr. Hartley.

Mr. Smith is a banker in Vermont and operates these farms near St. Albans with the desire of improving live stock conditions in Vermont. He spoke to me about Aberdeen-Angus in general and about the Hartley herd, which was easy to talk about, for I had visited the farm less than two months previous.

We don't know the exact breeding of this carload of cattle, but there must be many a daughter of Revolution of Page 11th, General of Page, Eventuation of Page and other Hartley Stock Farm sires.

Mr. Smith breeds dairy cattle as well and we think it will be but a matter of a few months until his whole interest is in the Aberdeen-Angus herd. Possibly, that's going too fast, but chances are good that his affections will be transferred. Congratulations to Mr. Noble and our best wishes to Mr. Smith.

Sells Trio.

Among the sales not yet reported is the transfer of a pair of nice heifers to Alfred Affeldt, of Beaver Dam, Wisconsin, and the sale of a bull to Benj. H. Johnson, of Cherry Valley, Illinois. The trio having been selected from the herd of Ray M. Clickman at Rockford, Illinois.

—o—

Girl's Calf a Winner.

An Aberdeen-Angus calf that increased in weight from 350 pounds to 1150 pounds in less than a year, won high honors at the Baby Beef Show in Parsons, Kansas, last week, for June Lee Coleman, fifteen year old daughter of Mr. and Mrs. A. M. Coleman who live south of Cherryvale in Montgomery county. The calf sold at auction for sixteen cents per pound, netting June Lee the girl owner $180.00. The calf had been purchased through the club's financial sponsorship ten months earlier.—Kansas Stockman, October 15th.

—o—

Glyn Mawr Sells Bulls.

J. M. Tudor, of Glyn Mawr Farms, Olin, Iowa, reports the sale of three of his richly bred Miss Burgess bulls to Mercer county, Illinois, breeders. Hugh McWhorter, secretary of the Mercer County Aberdeen-Angus Breeders Association, and owner of one of the very select breeding herds in that county, or any other county in any other state, a pedigree enthusiast who believes that quality wrapped in the right sort of a package is the dominant factor in the future success of the breed, selected an April bull calf, a Maid of Bummers, out of Miss Burgess of Glyn Mawr 13th 475074, a daughter of Elgon Marshall 2d 423074, and this little bull is sired by Revelation 11th 437352 one of the very good breeding sons of the International grand champion Revolution 7th. This old bull is as smooth and mellow as a youngster and his calves carry these same qualities. Then Farr Carroll, also of Aledo, and just about as particular as Hugh selected another April 1st calf by the same sire and out of Miss Burgess of Glyn Mawr 21st 475087, who is a daughter of Burgess 23d, who was one of the outstanding breeding sons of Elgon Marshall 2d 423074. Milo Sheats, was along and procured a May 20th son of Revelation 11th, out of Miss Burgess of Glyn Mawr 7th 473101, and she was by Elgon Marshall 2d 423074 who is a son of Earl Marshall, and therefore half brother to six International grand champions. These Mercer county boys are rather "Choosey" and they generally get what they are looking for. The calves were all well grown for their ages and give every promise of being real prospects.

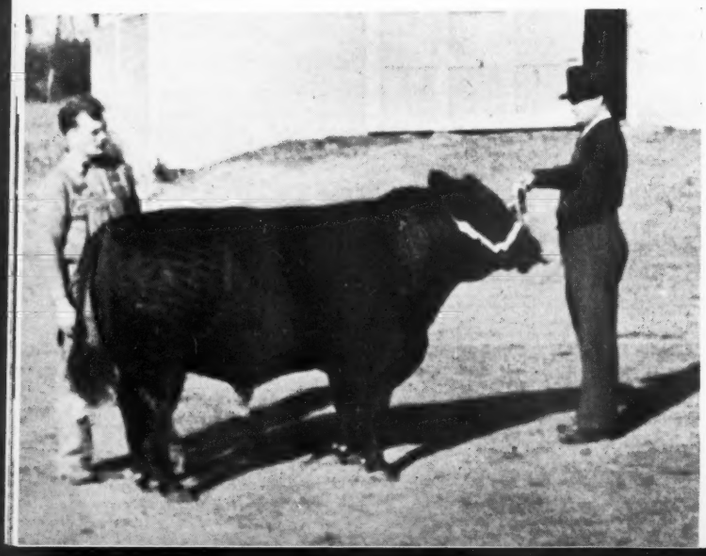

REVOLUTION OF PAGE 51st, sired by Revolution of Page 11th, recently sold by Hartley Stock Farm to Cremona Farm. Mr. James L. Noble, manager of the Hartley Stock Farm at the halter and Victor Anderson, herdsman, behind the bull.

—o—

Michigan Herd Winnings.

Mr. George H. Coe, Ionia, Michigan, is quite elated over the performance of his young cattle at the Ionia Free Fair this past fall, and writes to tell the Journal of these successes. He says: "You might be interested to know that I had grand champion and reserve grand champion steers at the Ionia Free Fair with plenty of competition; also first prize steer at the Michigan State Fair at Detroit and same steer was made reserve champion of the breed. Mr. Scripps steer being made grand champion. I also had a beautiful first place heifer in the senior calf class; she was also made reserve junior champion. We showed six head and won seventeen ribbons. In our state there is a Michigan class as well as the open class. Maple River Erianna 5th the cow that I purchased in the Strathmore auction sale raised a fine bull calf by Eileenmere 15th. He has every right to be good and his offspring is winning in the good shows."

The bull referred to is Eileenmere of Coe Angus 453353, his sire was the International grand champion Eileenmere 15th and his dam the good show cow Maple River Erianna 5th who was sired by the Rowles show bull Blackcap Bazil and he was a son of old Earl Marshall. The grandam was another Rowles show cow, Maple River Erianna 2d, she by the Rowles show bull Black Marshall 2d, a son of Earl Marshall, that was shown very successfully several seasons. So Mr. Coe is correct when he says that this bull he is now using has a right to be good and that he has a right to sire prize winning cattle, which he apparently is doing for Mr. Coe. The day of the sale Mr. Coe was not so sure that he should

have paid the price for this cow, however he relied on our suggestion that a bull calf from this mating would be worth many times the price of the cow, and sure enough he has been. If our memory serves correctly Mr. Coe refused a very handsome price for this little bull when he won as a calf at the Toronto show. Just another illustration of the dependability of good breeding when there has been reliable bulls intermingled within the pedigree. After all, bulls, good bulls, are quite essential in the development of good females, and they in turn are just as dependable. Mr. Coe is to be congratulated upon his decision to bring this bull calf home from the Canadian show for use in his own herd. ——o——

Kentucky News

From page 21

dred pounds. That makes an average price of $150.00 per head and we think the boys should make a little profit on prices like that. Bottorff Brothers cattle brought thirteen dollars and sixty cents a hundred for the one load and thirteen and one quarter for the other load.

We are indebted to Mr. J. Harvey Allen for the above information concerning this show, and we wish to thank him for the interest he has exhibited in getting it to us so soon after the show.

Following are first places in the classes:

4-H Club Single Steers: 1—Kenton Ross, Garrard County; 2—Wesley Townsend, Harrison County; 3—Bob Hicks, Woodford County; 4—Polly Cocanougher, Washington County; 5—Edgar Girdler, Pulaski, County.

Best 5 Steers 4-H Club: 1—Garrard County; 2—Harrison County; 3—Woodford County.

Car Load of 4-H Steers: 1—Garrard County; 2—Harrison County; 3—Garrard County; 4—Clark County; 5—Boyle County.

Future Farmer Single Steers: 1—Nelson White, Clark County; 2—Andrew Fritsch, Bourbon County; 3—John Bottorff, Liberty County; 4—Polla Hardesty, Daviss County; Julian Jones, Daviss County.

Carloads of Future Farmer Steers: 1—Clark County High School; 2—Liberty County High School; 3—Daviss County H. S.; 4—Bourbon County H. S.,; 5—Daviss County H. S.

Adult Classes, Carloads: 1—On heavyweights and light weights, Bottorff Bros., Prospect, Kentucky.

Adult Classes Single Steer: 1—Land O'Goshen Farms.

Grand Champion Steer: Nelson White, Clark County.

Reserve Champion Steer: Kenton Ross, Garrard County. ——o——

Progress in Louisiana

From page 4

meal, and rice by-products which are all produced in South Louisiana, stated Mr. Rhoad.

The best form of relief is the one you make for yourself, declared Professor Fletcher who urged the return of the nation from governmental aid to a program of "old time saving", the growing of good crops balanced with an agricultural program.

The speakers joined in praising the Godchauxs for their interest in the introduction of pure bred cattle on their farms in Vermilion parish, declaring that the acclimatization of these pure bred strains to Louisiana will greatly assist the other farmers of this section in getting pure bred animals for their farms.

Be sure you're right!

Breed Poland Chinas for Profit. Free for the asking. Sample Copy of the leading Poland China magazine. Owned and published, by and for Poland China Breeders. Address

The Swine World

Box 296 Webster City, Iowa

BREEDERS DIRECTORY

*See their ad in this issue.

CANADA

DON HEAD FARMS, John D. Patterson, Richmond Hill, Ont.
*EDWARDS BROS., Watford, Ontario
*HARRY LEADER & SON, Portage la Prairie, Man.

COLORADO

R. R. LUCORE & SONS, Arriba

FLORIDA

NORTH FLORIDA EXPERIMENT STA., Quincy

IDAHO

CHAS. C. BARRON & SON, Corral

ILLINOIS

*FLOYD ARMSTRONG, Tuscola
CLARQUIN ACRES, Clarence Quintal, Jacksonville
*F. W. CRUMP, Morrison
*EHLERS BROS., LaMoille
*HAMILTON BROS., Good Hope
OSCAR HOOVER & SONS, Princeton, R. F. D. 1
*SENATOR S. E. LANTZ, Congerville
ROSS E. MARTIN, Watson
*STANLEY R. PIERCE & SONS, Woodlawn, Creston
*PRAIRIE PASTURES FARM, Streator
SHOEMAKER FARMS, Aledo, Mercer Co.
SOUTH SIDE STOCK FARM, Rockbridge
*WHITMAN & HARPER, Morris

INDIANA

*BEN DAVIS FARM, G. P. McBride, Rushville
BOLLINGER-DURBIN, Booth Farm, Noblesville
CHAS. A. DOVE & SONS, RR1 Box 91, Elnora
*GREENACRE FARMS, Morocco
*HAWLEY STOCK FARM, Liberty
*ROLLIE HENDRIX, French Lick

IOWA

*J. V. ARNEY, Leon
*JOHN W. AUMAN & SON, Marion
*Black Rose Farms, C. W. Shipton & Son, Allison
*WM. HANSEN & SONS, Dixon
*WAYLAND HOPLEY, Atlantic
*ELMER J. JOHNSON, Kiron
*DR. C. E. JUHL, Osage
*I. E. KEMP, Marion
*W. A. KIRSCHBAUM, Defiance
*W. C. McLEAN & SONS, Braddyville
*MEIER BROS., Melbourne
*H. D. MILLER, Morley
*F. T. PLUMMER, Marion
*BEN G. STUDER, Wesley
*TUDOR, J. M., Glyn Mawr Farm, Olin
*WILTON FARMS, Otto G. Nobis, Davenport

KANSAS

*FRED P. CHILEN, Miltonvale
GEO. HETZEL, Box 303, Kinsley
*JAS. B. HOLLINGER, Chapman
*JOHNSON WORKMAN, Russell

KENTUCKY

*J. HARVEY ALLEN, Lexington
*BOTTORFF BROS., Prospect
*R. M. CLARK & SON, R. F. D. 4, Lexington
*TOM COCHRANE, Shepherdsville
*S. A. HILL, Harrodsburg
*LAND O'GOSHEN, WM. B. BELKNAP, Goshen
*M. T. MINOR, Danville
*J. H. QUISENBERRY & SONS, R. R. 2, Winchester
RICHARDS BROS., Morganfield
*DR. S. O. SUBLETTE, Versailles
*J. WORDEN WELLS & SON, Owensboro

LOUISIANA

*FRANK A. GODCHAUX & SON, Abbeville

MARYLAND

*ANDELOT STOCK FARMS, Worton
*BENNETT'S POINT FARMS, Queenstown
*BLAKEFORD FARMS, INC., Queenstown
*CHARTLEY FARM, Shirley & Son, Reisterstown
*COLD SATURDAY FARM, Finksburg
*CREMONA FARM, Mechanicsville
*DORSETT, T. B., Beallsville
*GLEN MARY FARM, Great Mills
*MATTAPANY, GEO. A. WESCHLER, Pearson
*MONOCACY FARMS, Frederick
*WM. H. TRAIL, Rockville
*WICKWIRE FARMS, Earleville

MASSACHUSETTS

*LAUREL HILL FARM, Blandford

MICHIGAN

JOHN A. BROWN, 7710 LaSalle St., Detroit
*GRAND RIVER STOCK FARM, Webberville
*MARTIN, AVERY G., Croswell
*WICKWIRE FARMS, RFD No. 1, Jackson
*WILDWOOD FARMS, Orion
*WOODCOTE STOCK FARM, Ionia

MINNESOTA

*E. A. & E. W. BROWN, Luverne
*JOHN A. KROSHUS, Perley
*LOFGREN-McGREGOR STOCK FARM, Ada
SCHERMERHORN FARMS, Inc., Mahnomen
*M. L. SNYDER, Madelia
*TIANNA FARMS, Walker

MISSOURI

AUGUST A. BUSCH, JR., St. Louis
*CALDWELL & CALHOUN, Tarkio
*H. A. CUNNINGHAM, Pollock
J. A. DAGGS, R. R. 1, Arbela
*EARL M. DALE, Blythedale
*L. V. DICKINSON & SON, Bogard
*CURTIS H. EASTWOOD, Fulton
*R. M. EVANS, Maryville
*W. C. & C. D. GRAVES, Rt. 5, Fulton
*KAHN BROS., Sedalia
*DR. GEO. M. LAUGHLIN, Kirksville
*LONJAC FARM, Lee's Summit
BEN F. McDONALD, 500 Boonville St., Springfield
HAROLD L. MILLER, Plevna
JAMES E. NUGENT, 1701 Bryant Bldg., Kan. City
*J. W. REA, Carrolton

NEBRASKA

*DR. C. A. ANDERSON, Beatrice
E. R. BARNES & JOE ANDREWS, Menzel
WM. DORSETT, Mason City
*ALBERT KIRCHER, Indianola
*KROTZ STOCK FARM, Odell
*L. E. LAFLIN, Crab Orchard
ED. J. NEIDIG & SON, Rt. 3, Madison
NYE FARMS, Plainview
*L. D. & R. A. SPENCE, Crab Orchard
*WM. WILLIAMS & SONS, Clarks

NEW HAMPSHIRE

FLYING CLOUD FARM, Alstead Center

NEW JERSEY

*CURTIN, LEO P., Cranbury
NICHOLAS KELLEY, Annandale
SCHLEY, K. B., North Branch
*R. L. SEBASTIAN, Millstone Farms, Rocky Hill
SUNNYSIDE FARM, H. H. Neuberger, Red Bank
*MARTHA VANDERHOOF, Sussex Co., Monroe

NEW YORK

*BRIARCLIFF FARMS, INC., Pine Plains
*CANNON'S RANCH, Victor Cannon, Woodstock
*WILLARD B. EVANS, Skaneateles
*FUERST STOCK FARM, Pine Plains
*Good Hope Farms, John S. Williams, Old Chatham
*JAMESCLIFF, J. Clifford Purdy, Canandaigua
*WM. F. LUTHER, Rte. 2A, Springwater
*EDWARD P. MURPHY, Geneva
PEELE COMPANY, Rock Stream
*CLAYTON C. TAYLOR, Lawtons
*W. R. VAN SICKLE, Cayuga

NORTH DAKOTA

*HANNA STOCK FARM, Bordulac
*HARTLEY STOCK FARM, Page

OHIO

*CALDWELL, JACOB & SONS, Chillicothe
*CLOVERNOOK FARMS, J. H. Smeltzer, Marion
*LAURENCE MARR, Pleasant Plain

OKLAHOMA

KERSHAW, L. R., Muskogee

OREGON

*GUTTRIDGE, J. S., Estate, Prairie City

PENNSYLVANIA

C. L. GANTZ, R. R. 2, Elizabethtown
MILTON K. MORGAN, Pequea, Lancaster County
OAKHILL FARM, R. F. D. 2, Sewickley
ROLLING RIDGE FARMS, Danboro

RHODE ISLAND

*ASHTON-KEYNES FARM, R. S. & C. R. Richmond, Little Compton

SOUTH DAKOTA

EVERGREEN STOCK FARM, Watertown
FRED W. FELSTENHAUSEN, Rte. 3, Clark
*H. W. SAWYER, Howard
*SHADY LANE FARM, Clear Lake
*EARL WALKINS, Garretson

TENNESSEE

*AMES PLANTATION, Grand Junction
*FRENCH BROAD FARM, Dandridge
HARDWICK FARMS, Cleveland

TEXAS

JOE BENTON, P. O. Box 540, Norona
MRS. LEE O. GOWDY, Jacksboro
*HARRY LANDA, Alamo National Bank Building, San Antonio
T. B. MASTERSON, Truscott
G. B. STEPHENS, Olney

VIRGINIA

*AMANDALE, Thos. Cromwell Holliday, Upperville
*BRANDY ROCK FARM, Lewis L. Strauss, Brandy
*BROADVIEW, Warrenton
*CANTERBURY FARMS, Warrenton
*CRESWELL FARM, Forest
*GEO. W. CUTTING, Warrenton
*H. P. METCALF, Middleburg
*CHAS. T. NEALE, Gordonsville
O'SULLIVAN BROS., Willow Glen, Brandy
*RED GATE FARM, Millwood
*WARREN RICE, Winchester
*RIDGEVILLE FARM, B. A. Rucker, Jr., Delaplane
*VALLEY VISTA FARM, Rt. 3, Lynchburg
*WM. BELL WATKINS, Berryville
*WHITEHALL FARM, Geo. Sloane, Warrenton
*WINTON FARM, Clifford

WEST VIRGINIA

CHARLES O. DAVIS, Route No. 3, Belington
*FORT HILL FARM, Clyde Bonar, Burlington
*MAPLE CROFT FARM, J. G. Hanlin, Mt. Storm

WISCONSIN

*JAS. C. PERRIN & SONS, Bloomington

WYOMING

HOMER C. MANN, Powell
SKYMEADOWS RANCH, Mr. and Mrs. Reed Higby, Encampment

The Escher Neck Chain

PROVED PRACTICAL BY THOUSANDS OF USERS FOR OVER THIRTY YEARS!

- PROVIDE QUICK IDENTIFICATION.
- LAST AND SERVE A LIFE-TIME.
- FIT EASILY AND POSITIVELY.
- SURPRISINGLY INEXPENSIVE.
- SET OFF ANY ANIMAL.

Mfd. by Schwab & Bacon HARLAN, IOWA

WRITE FOR INFORMATION

The Tops Are in Virginia

Does Good Breeding Make a Difference?

By Gay Quammen

We think that the blood lines of any animal are important, and for that reason we offer at the right the breeding of a little bull calf, the first calf sired by Epponian 8th of Rosemere.

My first sight of him was early last spring. Since, I have looked him over two or three times and each time he looks a little better. As an individual, he rates with the best. First, he has the type we like to see. A deep bodied little fellow, smooth from front to rear, deep flanked and a straight top and underline. Thick, short-coupled with a nice head on a short neck. He may have other good points. That reads like an exceptional calf, and we think he is just that.

But should he be good? We would say, yes, that his blood lines would tend to make him a really good individual. His sire is Epponian 8th of Rosemere. We need not remind you of his great winnings. The sire of Epponian 8th was Eileenmere 61st, one of the best sons of Eileenmere 32d, sire of Blackcap Tolan 35th, whose show record has not been equalled by any cow, and a son who climaxed a great career by winning the highest honors at the International Eileenmere 32d is by Eileenmere 15th, also an International grand championship winner. How about the sire of the dam of Epponian 8th? Prizemere 32d's record was upheld at the recent Congdon & Battles sale when his daughters were appraised so highly by breeders from all over the country. Then, the sires of the dam of the calf. First to be seen is Evilesco of Page, senior herd sire in the Wickwire herd in Maryland. The sons and daughters of this bull have been doing very well for Mr. Bailey in the eastern shows, a get by him winning at the recent Maryland Breeders' show. Evilesco's sire, Revolution Blackcap is, we think, the best bull in the entire battery at Andelot. Barbara's Ensign, sire of the dam of this calf's dam has been a great breeding bull at Briarcliff Farms. Gets, by him, as well as individuals, have done very well in local as well as larger shows.

"The First Epponian 8th Calf" — **Bred and owned by Broadview**

Sire: Epponian 8th of Rosemere	Eileenmere 61st	Eileenmere 32d
		Ectessa
	Epponian C. B. 2d	Prizemere 32d
		Epponian C. B.
Dam: Bewitching Miss of Wickwire	Evilesco of Page	Revolution Blackcap
		Imp. Early Verdict of Kinermony
	Briarcliff Miss Burgess 33d	Barbara's Ensign
		Miss Burgess McGregor 24th

But we have besides a great lineup of sires an equally impressive list of dams, grandams and great grandams. The dam of Epponian 8th of Rosemere is Epponia C. B. 2d, who, because of her individuality and her production topped the Congdon & Battles Dispersion by an even thousand dollars. The dam of Eileenmere 61st is Ectessa, a cow that produced yearly a member of the Tolan show herd. Epponia C. B., dam of Epponia C. B. 2d was just such an individual as her daughter, and need she be more? The immediate dam of the calf, Bewitching Miss of Wickwire, was one of a group of select heifers that went to Broadview as a part of his original foundation. Her dam, Briarcliff Miss Burgess 33d, we do not recall, but she too must have been a good cow, for other Briarcliff Miss Burgesses have been of fine quality. Her dam, again, was Miss Burgess McGregor 24th and the Glencarnock Miss Burgess tribe rivalled, in the late Glencarnock herd, the Glencarnock Elbas. One more dam, the dam of Evilesco of Page, Early Verdict of Kinermony, an imported cow. She was one of the best in the entire group that Hartley Stock Farms imported a few years back.

Moreover, we find in looking the pedigree over that we have a combination of blood lines, each of which is outstanding for one or more things. You find the Rosemere-Tolan cross at the top, Hartley-Briarcliff-Glencarnock plus an imported strain in the lower half of the pedigree.

We think the calf ought to be good, ought to develop into a real breeding bull for his pedigree should assure production as well as good individuality. Take a few hours off, and see the calf, we know that Mr. Hagner will be glad to welcome you and that Davey Sutherland will be only too pleased to show you this calf, as well as others by Epponian.

Highlands, Newest Virginia Aberdeen-Angus Herd.

Right at the foothills of the Blue Ridge Mountains near Round Hill, Virginia, is the site of the newest Aberdeen-Angus breeding herd in Virginia.

The owner is Mr. Walter S. Fox of La-Porte, Indiana, who recently bought the farm. One of his first acts after getting the farm was securing Mr. Sam O'Sullivan to manage the farm and purchase his foundation for an Aberdeen-Angus herd.

Manager O'Sullivan and I went over the farm one day last fall, and my opinion is that Highlands has all the natural conditions to make an ideal farm for breeding cattle. Some seven hundred acres comprise the farm, of which more than five hundred and seventy-five are either in crop or in grass. The pastures as well as the barns will have spring water, and that alone is worth something to the live stock man.

Shade, good pasture, feed for winter and good water makes a lot of difference.

Already, Sam has secured at least a part of the original foundation. Ten heifers and a young bull have been purchased from Andelot Stock Farms in Maryland. The bull, Blackcap General of Ada, is a son of General of Ada, chief herd sire and a great individual in the Lofgren-McGregor herd at Ada, Minnesota. The dam of the calf is Blackcap Bess Glencarnock, and she is by Blackcap Revolution. The heifers are daughters of Glencarnock Buxton, Blaemore Glencarnock, General of Ada, Blackcap Benz 6th, Barbaro's Barbaro and Ensign of Page 18th.

I don't recall the individuals but between Sam and Manager W. Alan McGregor they must be an attractive lot of young females. It will be but a little while before we start hearing of Highlands and we wish them the best of luck.

They will run a commercial flock of sheep and some hogs. Sam believes in getting several kinds of live stock.

Creswell Farms

General 2d of Page

full brother to General of Page, 1st prize aged bull at the 1936 International and Prime Bard of Creswell, a son of the grand champion of Canada, out of Revolution Pride 4th of Page, head our select herd of Glencarnock, Hartley and Harrison bred cows.

Young stock for sale.

F. H. T. WALTON, owner

Forest, Virginia

Colin Campbell, Herdsman

Brandy Rock Farm

Calves by

Anoka Bandolier 2d

Our senior herd sire

are pleasing . . .

Visitors are always welcomed

L. L. Strauss, Owner W. A. Spillman, Mgr.

BRANDY, VIRGINIA

Catesby—

Aberdeen-Angus Cattle

H. P. METCALF, MIDDLEBURG, VIRGINIA

Ridgeville Farm

We shall be delighted to have you call and inspect the heifers we have for sale—they are choice—suitable for foundation material—Priced Reasonable.

B. A. RUCKER, JR., DELAPLANE, VIRGINIA

Black Lad of Cremona 503638

heads our registered herd of Aberdeen-Angus cattle. He is a thick, deep bodied young bull. Young stock always available.

J. WARREN RICE, WINCHESTER, VIRGINIA

Red Gate Farm

EDWARD JENKINS
E. H. McLOUGHLIN, Manager

Aberdeen-Angus Cattle

Millwood, Virginia

Fenton

ABERDEEN-ANGUS CATTLE

George W. Cutting
WARRENTON, VIRGINIA

Winton

Aberdeen-Angus Cattle

JAMES B. DILLARD
Clifford, Virginia

Annefield

Foundation herd carefully assembled. Special stress was given to type of individual and the finest producing strains of the breed. Our breeding program is being given just as much care as was the purchases of the original herd.

Herd Sires:
Ames Plantation Black Marvel
Double Bar and Eileenmere 157th.

William Bell Watkins
Berryville, Virginia

Rocklands

Charles T. Neale
Breeder of
Aberdeen-Angus

GORDONSVILLE, VIRGINIA

Valley Vista Farm

Now offers

Heifers and Bulls

Many of the heifers are of breeding age. The bulls are youngsters and a few are ready for active service. They are the right kind, backed by the finest of breeding. Sired by Blackcap Marshall 49th and out of daughters of Tolan's Revolution and Barbarian of Rosemere 4th.

We invite your most careful inspection of the herd at all times. Let us show these heifers and bulls to you. They are moderately priced.

C. B. FEAGANS
LYNCHBURG R.F.D. 4 VIRGINIA

Amandale

Blackmere 195th and
Evaxus of Winton
Head the newly founded herd of Aberdeen-Angus cattle.

Thomas Cromwell Holliday
UPPERVILLE, VIRGINIA

Whitehall Farm

For Sale

One Bull Calf,
about one year old. Fine individual.

Five Heifer Calves,
weighing about 450 pounds each.
Bang's Disease Free.
Accredited Herd No. 836-646.
Tuberculosis Free.

GEORGE SLOANE
WARRENTON, VIRGINIA

Featuring . . .

The Breeding of Our Great Show Cow

Eileenmere 61st	Eileenmere 32d	Eileenmere 15th
		Blackbird Girl 7th
BLACKCAP of ROSEMERE 112th 486598	Ectessa	Shady Brook Elwood
		Erica Ever
Calved Nov. 23, 1934.	Prizemere 32d	Prizemere 9th
		Pride of Rosemere 37th
Blackcap of Rosemere 65th	Broadus Blackcap 13th	Idolmere
		Maple Leaf Blackcap

We consider that Blackcap of Rosemere 112th is an outstanding individual. The show record, that she has made, is an indisputable fact that type such as is hers is the accepted conformation. Her pedigree is as outstanding as her conformation. Our anticipation of her progeny is equally pleasant, for backed by only fine individuals she can but produce favorably. . . . When in search for one or more of the right kind, the type and breeding combined, we ask that you visit Broadview. The record made in the show rings and auctions of the first progeny of our herd is proof of the quality that we are producing.

ALEXANDER B. HAGNER
DAVE SUTHERLAND, Herdsman WARRENTON, VIRGINIA

We

Invite inspection of our fine group of 1938 heifer calves. We are offering both commercial and pure bred heifers for sale.

•

CANTERBURY FARMS
WARRENTON, - - VIRGINIA

COL. A. E. PEIRCE, owner
L. L. LITTLE, manager

William Williams & Sons Sale

By Dick Hahne

W. A. Kirschbaum, Defiance, Iowa, Buys Top Bull at $285

Wednesday, November 2d, the day chosen for the Williams sale was the third day of a typical Nebraska dust storm. It was the next thing to impossible to walk around and examine the cattle, with one hand clutching your hat and the other grasping the catalogue to keep both from being blown to the Canadian border. The sale was opened as quickly as possible after the lunch hour as it was feared that it would become too dark to see in the tent before the entire offering was divided. None too soon was the sale begun as was found later in the day. Bill Barton, the Association fieldman, spoke a few words before the opening, telling the merits of the cattle as he saw them and of the demand for cattle of their kind in the herds of many breeders in Nebraska and other states. Art Thompson, the auctioneer, his mouth rimmed with dust and his eyes framed in the same material remarked that he could hardly see the bids being made, so dusty was it in the tent. All those attending were covered with a fine layer of sand, which was beaten into their clothing by the cloudburst that arrived as the last two heifers were led into the ring. These two heifers were not sold as the tent, ten years old and never wet before, leaked like the proverbial sieve and the buyers were all busily engaged in finding a dry spot. Even the barn where many sought shelter was far from dry, but seemed a much safer refuge as the rain turned to hail, big as marbles, and soon pebbled the ground. This miserable day, not inducive to a big crowd, still did not spoil the sale.

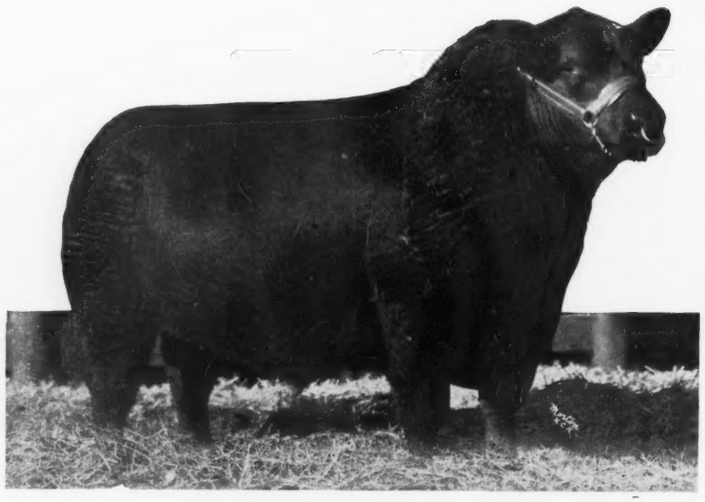

ERIC REVOLUTION B. 459698—A great son of the champion Revolution 84th who was a son of the International grand champion Blackcap Revolution, and he by Earl Marshall. His dam is a daughter of Excelsior Marshall 3d. Smooth, deep, thick. Now in service in the Williams Herd.

The Williams were satisfied with the results considering all factors, although they were far from contented with the way several of the very best individuals sold. The fifteen bulls sold for $1957.00 an average of $130.46. Forty-four lots of females totaled $4,856.00 to average $110.36. The fifty-nine head totaled $6813.00 averaging nearly $115.00, this included several young things that sold for much less than the average of the sale. It was too bad that conditions existed as they did, for many of the cattle sold should have gone into pure bred breeders herds as foundation stock, having a wealth of good blood lines and championship cattle behind them.

W. A. Kirschbaum, who together with A. P. Andersen held a sale the week end previous, purchased the top bull of the sale, Ello Marshall 510104, a March 1936 calf for $285.00. This bull had been in the Williams show herd the past two years and most of you readers will remember him as a low down thick calf, plenty of size and good over the tail head. If you watch the results of the next Kirschbaum sale you will have a better idea of the true worth of this sire.

The top cow was Blackcap Blanche 16th, purchased by Geo. Vanderkolk, Bellwood, Nebraska, for $200.00. This heifer was a double bred Earl Marshall of the McHenry Blackcap family seen by most of you at the shows where she won many firsts this season. The next high female sold was another of Williams show cows, in fact the dam of the top female. She was Blackcap Blanche 11th with a calf by Bell Boy Again. Again Iowa scored when Kirschbaum took this good individual home with him for $190.00. Following is the list of cattle selling for more than $100.00 each:

SUMMARY:

15 Bulls, $1957.00, average	$130.46
44 Cows, $4856.00, average	110.36
59 Head, $6813.00, average	115.47
Top Bull—Ello Marshall 510-104, sire Elba Eolo Marshall 421734	285.00
Top Cow—Blackcap Blanche 16th 527533, sire Bon Elidur M. 3d 491990	200.00
Top 5 Head, $1060.00, ave.	212.00
Top 10 Head, 1822.50, ave.	182.25
Top 15 Head, 2495.50, ave.	166.36
Top 20 Head, 3124.00, ave.	156.20
Top 25 Head, 3789.00, ave.	151.56

BULLS:

Ello Marshall 510104, calved March 24, 1936. Sire, Elba Eolo Marshall 421734. W. A. Kirschbaum, Defiance, Iowa	$285.00
Erica Ellen's Revolution 527-279, calved September 25, 1937. Sire, Eric Revolution B. 459698. Max Mayhew, Cody, Nebraska	120.00
Laddie Evans 541799, calved November 16, 1937. Sire, Eline's Evan 495162. R. M. Garwood, Alliance, Nebraska	112.00
Bull, calved January 1, 1938. Sire, Belmore Eric 3d 502-940. Max Mayhew, Cody, Nebraska	151.00
Bull, calved February 1938. Sire, Eric Revolution B. 459698. D. Johnston, Oak, Nebraska	120.00
Bull, calved March 1, 1938. Sire, Eline's Evan 495162. Richard Luman, Rock Springs, Wyoming	160.00
Queenmere 219th 477669, calved July 2, 1934. Sire, Prizemere 11th 292572. Ed. Neidig & Son, Madison, Nebraska	150.00
Peer's Tone 543725, calved June 2, 1937. Sire, Peer of St. Albans 437262. Frank Rose, Jr., Clarks, Nebraska	140.00

COWS:

Erica Ellen 104th 426332, calved March 3, 1927. Sire, Earl Marshall 6th 366583. H. C. Strube, Deshler, Nebraska	$123.00
Erica Ellen 130th, calved May 1, 1933. Sire, Elba Eolo Marshall 421734. A. J. Poole, Lebanon, Nebraska. Heifer calf. Amos F. Kendall, Edgar, Nebraska	132.00
Eolo's Ellen 2d 469635, calved May 30, 1933. Sire, Elba Eolo Marshall 421734. L. E. Laflin, Crab Orchard, Nebraska. Heifer calf. L. C. Syford, Lincoln, Nebraska	114.00
Emma M. 495327, calved March 1, 1934. Sire, Elba Eolo Marshall 421734. John F. Nyffeler, Columbus, Nebraska	125.00
Blackcap Blanche 11th 491984, calved March 17, 1934. Sire, Elba Eolo Marshall 421734. W. A. Kirschbaum, Defiance, Iowa	190.00
Blackbird Bee 8th 492091, calved March 20, 1934. Sire, Elba Eolo Marshall 421734. Marshall Krotz, Odell, Nebraska	130.00
Proud Effie 4th 492096, calved May 7, 1934. Sire, Elba Eolo Marshall 421734. J. J. Poole, Lebanon, Nebraska	165.00
Elba Eline L. 506322, calved February 28, 1935. Sire, Elba Eolo Marshall 421734. L. C. Syford, Lincoln, Nebraska	100.00
Eolo Ellen 506310, calved March 14, 1935. Sire, Bon Elidur M. 474545. L. E. Laflin, Crab Orchard, Nebraska. Bull calf, Marshall Krotz, Odell, Nebraska	128.00
Elba's Rose 506315, calved March 23, 1935. Sire, Elba Eolo Marshall 421734. L. C. Syford, Lincoln, Nebraska	115.00
Erica Ellen 139th 506318, calved March 25, 1935. Sire, Elba Eolo Marshall 421734. Raymond Garwood, Amelia, Nebraska	118.00
Erica Ellen 138th 506329, calved April 18, 1935. Sire, Elba Eolo Marshall 421734. Loyd Coppes, Marmouth, Iowa	100.00

Elude Eline 2d 506333, (Please turn to page 27

Offering Choice Bulls

Ready for service. Guaranteed to satisfy or money refunded. Sired by some of the breed's best sires. Your inspection of my outstanding herd is invited.

L. E. Laflin, Crab Orchard, Nebraska

Bulls!

If it's the good thick, low set sort that you are looking for—STOP LOOKING—come and see what we have to offer. Richly bred bulls in a wide range of ages to suit most any purchaser. We know you will like these bulls. We shall be pleased to show them.

William Williams & Sons, Clarks, Nebr.

Outstanding Representatives

McHenry Barbara, Miss Burgess, McHenry Eisa and Enchantress Erica, McHenry Blackcap, Evergreen Erica, Pride of Aberdeen.

Featuring 2 Great Herd Bulls

Evidence of Strathmore 467200

Even Prince 2d 521066

Krotz Stock Farms

Jos. Krotz ODELL, NEBR. M. J. Krotz

Black Pastures

Bummer Revolution 519410, son of the International grand champion Revolution 100th has been added to our battery of herd bulls. Young stock for sale.

DR. C. A. ANDERSON, BEATRICE, NEBRASKA

El Revolution Herd Established 1933

Offers a very fine lot of young bulls and heifers sired by this grandson of the International grand champion Blackcap Revolution. Come see them.

ALBERT KIRCHER, INDIANOLA, NEBRASKA

Eileenmere Kindness 2d

Purchased in Congdon & Battles dispersion, sired by Eileenmere 157th and out of the great producing cow Kindness C. B. 2d will be mated to our Prides, Ericas, Blackbirds and Barbaras. Bulls for sale.

L. D. & R. A. SPENCE, Crab Orchard, Nebr.

Have inquiries for 200 cows with calves at foot

Also 50 cows and heifers bred for Spring Calving.

Tell me quickly what you have to offer.
Submit description, pedigrees and price.

Address all communications to

Fred Hahne, Editor, Aberdeen-Angus Journal, :-: Webster City, Iowa

Glencarnock Revolution 6th

continued from page 3

secondly at his calves. In my own mind he was just the bull I wanted and needed, so I bought him." That's not a half bad policy for any breeder to follow. If the breeding, the bull and his calves all suit, he should be good property, no matter what the cost, so long as it is within reason.

The writer has always been an admirer of the old bull, Glencarnock Revolution 6th, even before Senator Miller bought him. Glencarnock Revolution 6tn was a truly great son of the famous International grand champion Blackcap Revolution, and carried many of his finer qualities. Substance and stability were predominating characteristics, and these he transmitted in a marked degree to his progeny, both bulls and heifers. Check the accompanying tabulation. Note that Blackcap Revolution traces three times to the bull, 10th Laird of Estill, purchased by Mr. McHenry under much the same conditions and under quite similar circumstances as was this Glencarnock Revolution 6th purchase made by Senator Miller. Mr. Henry liked the bull, liked his breeding, liked his calves, and he bought 10th Laird of Estill for the purpose of producing better cattle. Had this old bull done nothing else than to sire Baden Lad, that would still have been a great day's work for Mr. McHenry, for Baden Lad produced three International grand champion daughters besides Protine, who in turn had he been the only son of Baden Lad, was worth the while and the price.

It was Protine who sired the world's greatest breeding bull, Earl Marshall, whose dam Erica McHenry 12th was a granddaughter of old 10th Laird of Estill. Baden Lad was the grandsire of Blackcap McHenry 104th, the mother of Blackcap Revolution, and her sire was a son of the International grand champion Vala's Rosegay. Blackcap Revolution was predominantly McHenry breeding.

Then look at the maternal side of this tabulation. Ballindalloch, Harviestoun, Balmoral, Abergeldie, leading herds across the way; Glencarnock, Canadian leader for years, combined with a splash of McHenry. Black Woodlawn produced two International grand champion bulls. Golden Gleam was outstanding as a sire in the Glencarnock herd. All this substantial improving blood was then piled upon the grand old imported cow, Eline of Balmoral. She had been mated with Imp. Earl Eric of Ballindalloch and it was Eline E. 2d, the resulting daughter who when mated with the great Canadian show and breeding bull, Ensign of Glencarnock, produced Eveline of Page, the dam of Glencarnock Revolution 6th.

The Journal joins with Mr. Kemp in the realization that the breed has lost one of its substantial peers. But his sons and daughters, and there were hosts of them, live on and will undoubtedly make his influence felt along down the line of progress much as has his predecessors. 10th Laird of Estill is still a fundamental element in any combination of breeding revealing the names of Baden Lad, Earl Marshall and Blackcap Revolution. Check the champions of the past, since and including 1921, if you doubt the sincerity of this statement.

Just what provision Mr. Kemp has made for carrying on the blood of this great sire in his most select breeding herd we do not know, but he will undoubtedly be telling Journal readers from time to time. The Journal adds its tribute to the accomplishments and memory of a great sire.

—o—

Williams & Sons Sale

(Continued from page 26)

calved July 4, 1935. Sire, Elba Eolo Marshall 421734. Childs Spilger, Palmer, Nebraska 135.00

Blackcap Blanche 13th 510094, calved February 24, 1936. Sire, Elba Eolo Marshall 421734. Max Mayhew, Cody, Nebraska 100.00

Erica Ellen 140th 510100, calved March 16, 1936. Sire, Elba Eolo Marshall 421734. H. C. Strube, Deshler, Nebraska 110.00

Cloverine 510098, calved March 16, 1936. Sire, Elba Eolo Marshall 421734. John F. Nyffeler, Columbus, Nebraska 125.00

Erica Ellen 142d 510105, calved March 24, 1936. Sire, Eva's Eolo 492094. Loyd Coppes, Marmouth, Iowa 110.00

Elba Ebinasta 17th 510107, calved April 2, 1936. Sire, Elba Eolo Marshall 421734. Loyd Coppes, Marmouth, Iowa 127.50

Eolo Energy 510109, calved April 18, 1936. Sire, Elba Eolo Marshall 421734. Theodore Husman, Chapman, Nebraska 121.00

Everly's Ellen 4th 510115, calved May 12, 1936. Sire, Elba Eolo Marshall 421734. Virgil Husman, Chapman, Nebraska 136.00

Eolo's Karama 3d 510116, calved May 20, 1936. Sire, Eva's Eolo 492094. L. E. Laflin, Crab Orchard, Nebraska 116.00

Elidur's Blackcap Blanche 526842, calved January 20, 1937. Sire, Bon Elidur M. 3d 491990. Geo. Vanderkolk, Bellwood, Nebraska 150.00

Elude 6th 526843, calved February 15, 1937. Sire, Bon Elidur M. 3d 491990. Harold Miller, Lanetta, Nebraska 152.50

Erica Ellen 144th 527065, calved April 1, 1937. Sire, Eline's Evan 495162. Russell Williams, York, Nebraska 100.00

Blackcap Blanche 16th 529299, calved April 4, 1937. Sire, Eline's Evan 495162. Russell Williams, York, Nebraska 110.00

Blackcap Blanche 16th 527533, calved May 7, 1937. Sire, Bon Elidur M. 3d 491990. Geo. Vanderkolk, Bellwood, Nebraska 200.00

Ellen's Eolo 4th 527077, calved September 8, 1937. Sire, Eline's Evan 495162. Robert Spence, Crab Orchard, Nebraska 100.00

CATTLE FEEDERS ! ! ! !

DON'T spend valuable time and power grinding when best results can be had with SLICED-CRUSHED ear corn. Handles SNAPPED OR HUSKED ear corn in any condition. 50 to 250 bu. per hour with 1½ to 5 HP engine. Write for FREE catalog and FEEDING FACTS.

Three Sizes

J. S. BLOOM MFG. CO., Box 20, Independence, Iowa

EXPERIMENTING?
SURE!

I'm always experimenting in an effort to improve
MORFORD CHAINS
BUT
I do it on my own cattle and at my own expense.
"When better Chains are made MORFORD will make them".

MORFORD
(The Chain Man)
IOWA CITY, IOWA

Raise

Berkshires
the Aberdeen-Angus of the Porcine World.

For information concerning this Great Breed address

Berkshire News,
508½ E. Monroe St. Springfield, Illinois

PREVENT

Hog Cholera, Blackleg, Hemorrhagic Septicemia
and Other Diseases By Using

Anchor Serums and Vaccines

Free Booklet: Send for our free booklet which tells when and how to use these products; also for our new price list.
Please Remember—the Anchor Serum Company—Where Quality is always higher than Price.

ANCHOR SERUM CO.
So. St. Joseph, Mo.
W. J. Kennedy, V-Pres. & Sls. Mgr.

New Round Tooth Comb
Doesn't cut the hair because the teeth are smoothly round. By far the best Scotch comb made. Also best Rice Root Brushes.
Complete catalog of Stockmen's Supplies Free.
FRANKLIN SERUM CO.
Livestock Exchange, DENVER

Remove the

About Your Herd

Tell the World

Tell the World that you breed ABERDEEN-ANGUS * * Tell the World WHY * * Tell the World about YOUR HERD * * Keep everlastingly at it and the success you are awaiting will be knocking at YOUR door * * Use your BREED PAPER the year round * * Begin with a Display advertisement in the HOLIDAY ISSUE—January 1, 1939 * * Give the New Year a chance to do something for you * * * * Put your herd on the map **NOW.**

Your Breed Paper Reaches the People →

You must inform to be Successful →

Make Reservations Today
- **Page $90.00**
- **Half Page $45.00**
- **Third Page $30.00**
- **Fourth Page $22.50**
- **Fifth Page $18.00**
- **Sixth Page $15.00**
- **Each Color $30.00 Extra**

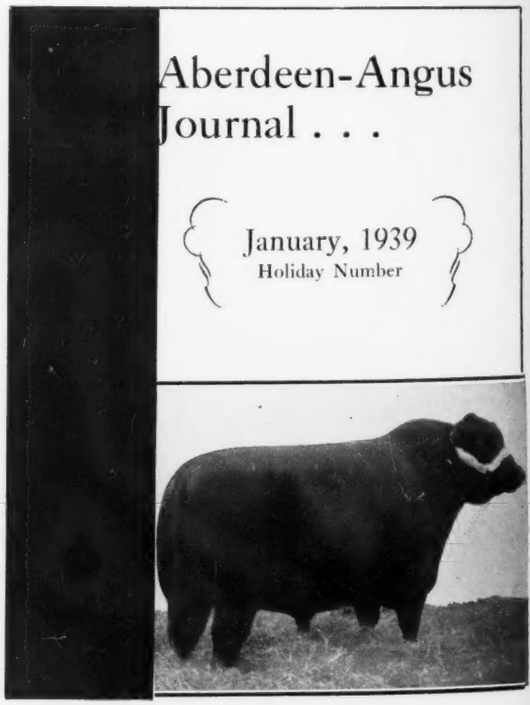

Forms Close December 15, 1938

Aberdeen-Angus Journal

Webster City, - - - - - Iowa